

EXCAVATIONS IN GRAY'S COURT,  
TREASURER'S HOUSE, YORK

OCTOBER - NOVEMBER 1989



ARCHIVE REPORT

MARK NEWMAN M.A. M.I.F.A.



THE NATIONAL TRUST

EXCAVATIONS IN GRAY'S COURT, TREASURER'S HOUSE, YORK  
OCTOBER - NOVEMBER 1989

ARCHIVE REPORT

CONTENTS

*List of Figures and Illustrations*

*Acknowledgements*

*Abstract*

1. SITE LOCATION AND HISTORY	4-5
2. NATURE OF THREAT, AND THE ARCHAEOLOGICAL RESPONSE	6
3. THE EXCAVATED AREAS	7-17
3.1 AREA 1	
3.2 AREA 2	
4. DOCUMENTARY AND STRUCTURAL EVIDENCE	18-21
5. INTERPRETATION	22-27
5.1 POST-1897	
5.2 NINETEENTH CENTURY	
5.3 EARLIER POST-MEDIEVAL	
5.4 MEDIEVAL	
6. THE FINDS	28-33
6.1 POTTERY - Sarah Jennings, YAT	
6.2 ANIMAL BONE - Dr.T.O'Connor, University of Bradford	
6.3 BRONZE OBJECTS	
6.4 LEAD OBJECTS	
6.5 WORKED BONE	
6.6. OTHER FINDS	
7. CONCLUSIONS AND RECOMMENDATIONS	34
<i>Bibliography</i>	34-35

APPENDICES

- A) CONTEXT RECORDS
- B) STRATIGRAPHY DIAGRAM
- C) PLAN AND SECTION RECORDS
- D) FINDS LISTS
- E) PHOTOGRAPHIC RECORDS
- F) PREVIOUS REPORTS
- G) NOTE ON LEVELS
- H) NOTE ON DISTRIBUTION OF ARCHIVES AND REPORTS

List of Figures and Illustrations

1. Site Location	4
2. Location of excavated areas	5
3. Plan of area 1: Layers wholly or partially removed	7
4. Elevation of 203/1	8
5. Plan of area 1: After excavation	9
6. Area 1 after excavation [6/19]	10
7. Cellar structure 203 [8/8]	11
8. Plan of area 2: Layers wholly or partially removed	13
9. Area 2 after excavation [6/19]	14
10. Plan of area 2: After excavation	15
11. Wall 237 and well 260 [6/20]	16
12. Illustration of TH on the Speed map of 1610	18
13. Illustration of TH on the York plan of 1682	18
14. Rear view of Treasurers House by E.Scott Ridsdale, 1882	19
15. Plan of nineteenth century out buildings	20
16. RCHM phase plan of Treasurer's House and Gray's Court	21
17. Nineteenth Century map, based on OS.	20
18. Post - 1900 features and deposits	22
19. Nineteenth century features and deposits	23
20. Earlier post-medieval features and deposits	24
21. Medieval features and deposits	25
22. Pottery drawings:	
22.1 - Typical cooking pot of the type found as fragments on site [from Jennings 1992]	28
22.2 - Gritty Ware JARA rim [context 201]	29
22.3 - Red Sandy Ware JARL rim [context 204 - joins to a sherd from 210]	29
22.4 - Splash Glazed Ware JARA rim [context 204]	29
22.5 - Stamford Ware CPOT rim [context 244]	29
22.6 - Splash Glazed Ware jug lip [context 245/2]	29
22.7 - Human figure from a Scarborough (II) Ware jug [context 249]	30
22.8 - Typical Scarborough Ware jug figures [from McCarthy and Brookes]	30
23. Bronze Objects:	
23.1 - Oval buckle and strap end	32
23.2 - Oval buckle and strap end - side view	32
23.3 - Buckle fragment	32
24. Worked Bone:	
24.1 - Decorative plate or inlay	33
24.2 - Worked antler	33

### *Acknowledgements*

The following people assisted the excavation in a number of different ways - I am most grateful for all their help:

M.Beaufoy and M.Smith of Yorkshire Region, the National Trust.  
J.Strickson, and the staff of Treasurers House.

The management and employees of Simons Ltd., for their usual high level of help and co-operation.

Martyn Craft, Andrew Murray, Mary Johnson, Elizabeth Browning and Arnold Illingworth, who did the digging.

Dr.T.O'Connor of Bradford University, for assessing the annual bone.

Sarah Jennings and Martin Stockwell of YAT

Bill Barber who assisted with the preparation of this report.

Hayley Reavill who drew the finds and typed the text.

### *Abstract*

*In the course of repairs to the pavement of the sunken area to the north of Treasurer's House a shallow depth of the underlying archaeological deposits were to be removed. This was carried out archaeologically, revealing a sequence of post-medieval structures and deposits. In addition, important medieval remains of the twelfth and earlier thirteenth centuries were discovered, relating to the Medieval Treasurer's House.*

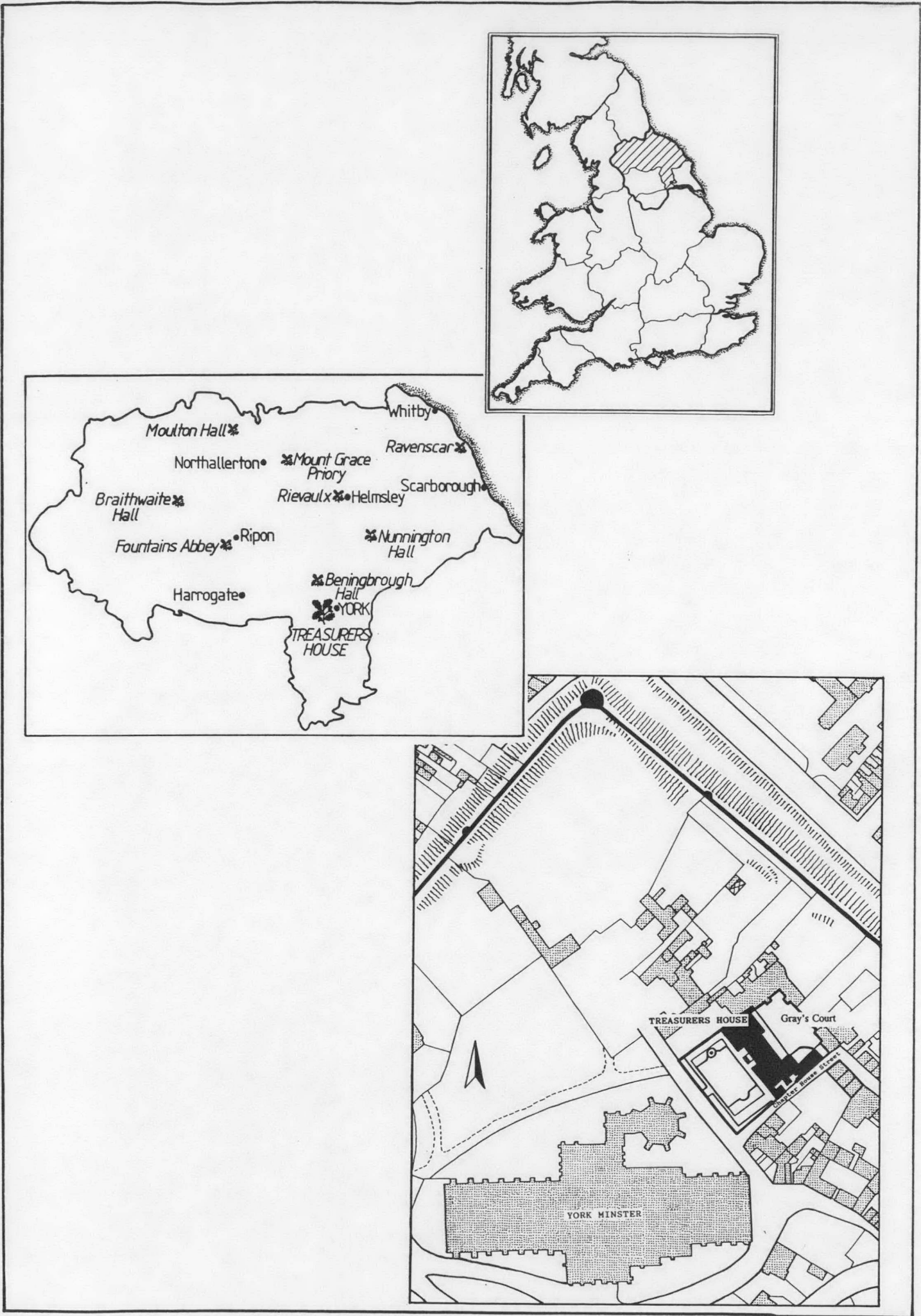

Figure 1 - SITE LOCATION.

1. SITE LOCATION AND HISTORY: Gray's Court is an enclosed cobbled courtyard off Chapter House Street in the northern part of the city of York (fig.1). It is closely associated with Treasurer's House (which lies on its southern side), a seventeenth and eighteenth century house built on the site of the residence of the medieval Treasurers of York Minster, and in turn overlying the remains of the Roman legionary fortress. (Newman, 1992a; RCHM 1962).

The house has been owned by the National Trust since 1930, when it was bequeathed by the industrialist Frank Green. He had revitalised the building - giving it much of its current appearance - during his 32 year ownership. In 1988, repairs to the cobbling of the courtyard were preceded by a detailed archaeological investigation (Newman, 1992b). Prior to this excavation knowledge of the depth and preservation of the areas archaeology was limited, the nearest excavation having been in Ogleforth (K.Emerick, pers. comm.). The 1988 work established the date of the creation of the current form of the courtyard, and the extent to which the surface had been raised to achieve this. It also established the depth at which the underlying - seventeenth century - stratigraphy would be encountered.

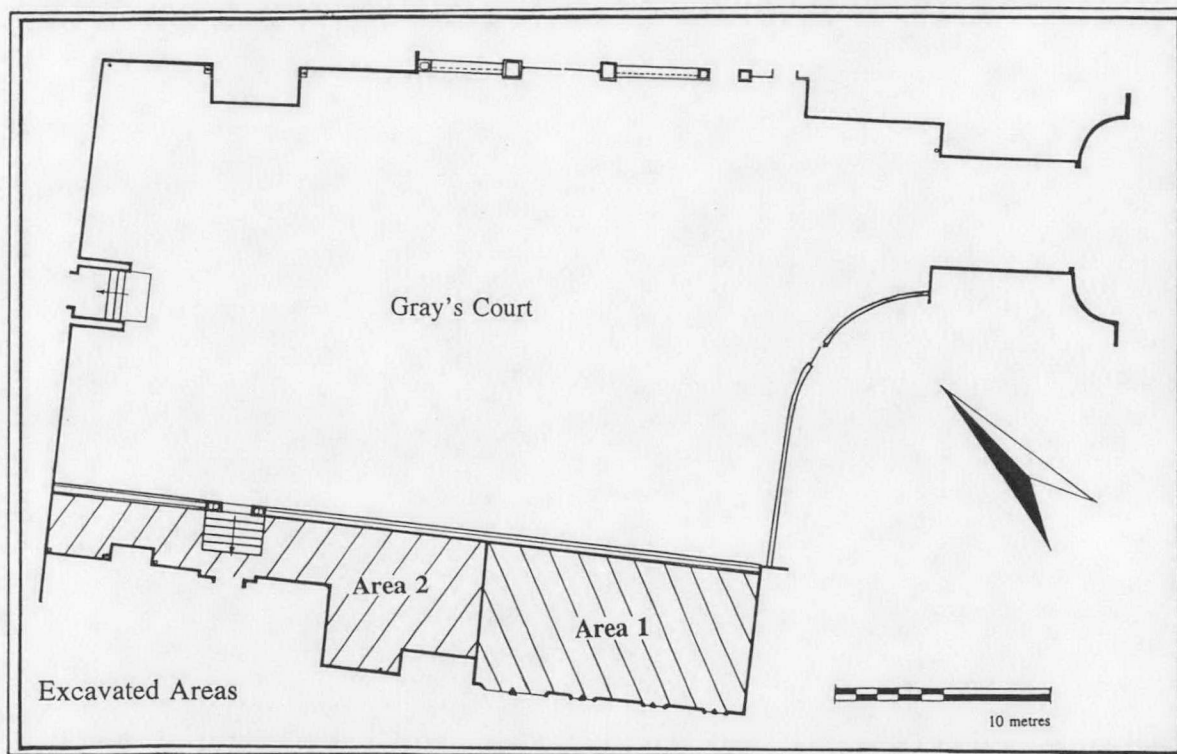

Figure 2 - Location of excavated areas.

## 2. NATURE OF THREAT, AND THE ARCHAEOLOGICAL RESPONSE:

As a third stage of repairs to external surfaces, the regional Buildings Manager Mel Smith decided to relay the York stone paving in a sunken area on the southern side of Gray's Court (fig.2). As in previous exercises (Newman, 1992a and b) this was to involve the lifting of existing paving and bedding material, and the excavation of a shallow depth of underlying deposits in order to create a deeper foundation. Given that the site lies within the City of York, the excavation element required SMC, which was granted on the proviso of archaeological supervision (SMC ref:HSD9/2/39 Pt.8). As with the previous exercises, YAT agreed that this could be carried out "in house" by the National Trust. Also as in earlier pieces of work, it proved possible to negotiate a reduction in the depth of deposit to be removed, from 6" to 2".

The archaeological recording of this work was deemed to be of particular importance after the 1988 excavation in the courtyard. Stratified seventeenth century deposits were encountered at approximately 35cm below the courtyard surface. The sunken area fell to 1.20m below the cobbling, clearly a depth at which stratified archaeological deposits would be expected. The excavation was intended to record the layers revealed, and to sensitively remove the depth of material forfeit for the construction work.

The site, totalling 100m<sup>2</sup> (fig. 2), was excavated in two halves. Work commenced on area 1, the eastern half, on 24th October 1989, and continued until November 3rd. After the builders finished the paving of this area the other half was excavated between November 27th and December 1st. The site work was carried out by ET employees Martyn Craft, Andrew Murray, Mary Johnson and Elizabeth Browning and a volunteer - Arnold Illingworth - under the supervision of the author.

The same methodology was adopted for the two halves of the excavation. The paving slabs were lifted, and underlying bedding materials removed by hand. The substrates were cleaned and recorded, before being reduced to the required depth by trowelling - the depth of removal being dictated by building considerations rather than academic or archaeological ones. With the exception of a modern drain run (where the looseness of the fill required a greater degree of consolidation) features and deposits were not excavated below the required depth. Indeed, in the eastern half of area 2, the required depths were raised when it was realised how solid the underlying deposits were, negating the need for solidifying foundations for the relaid paving.

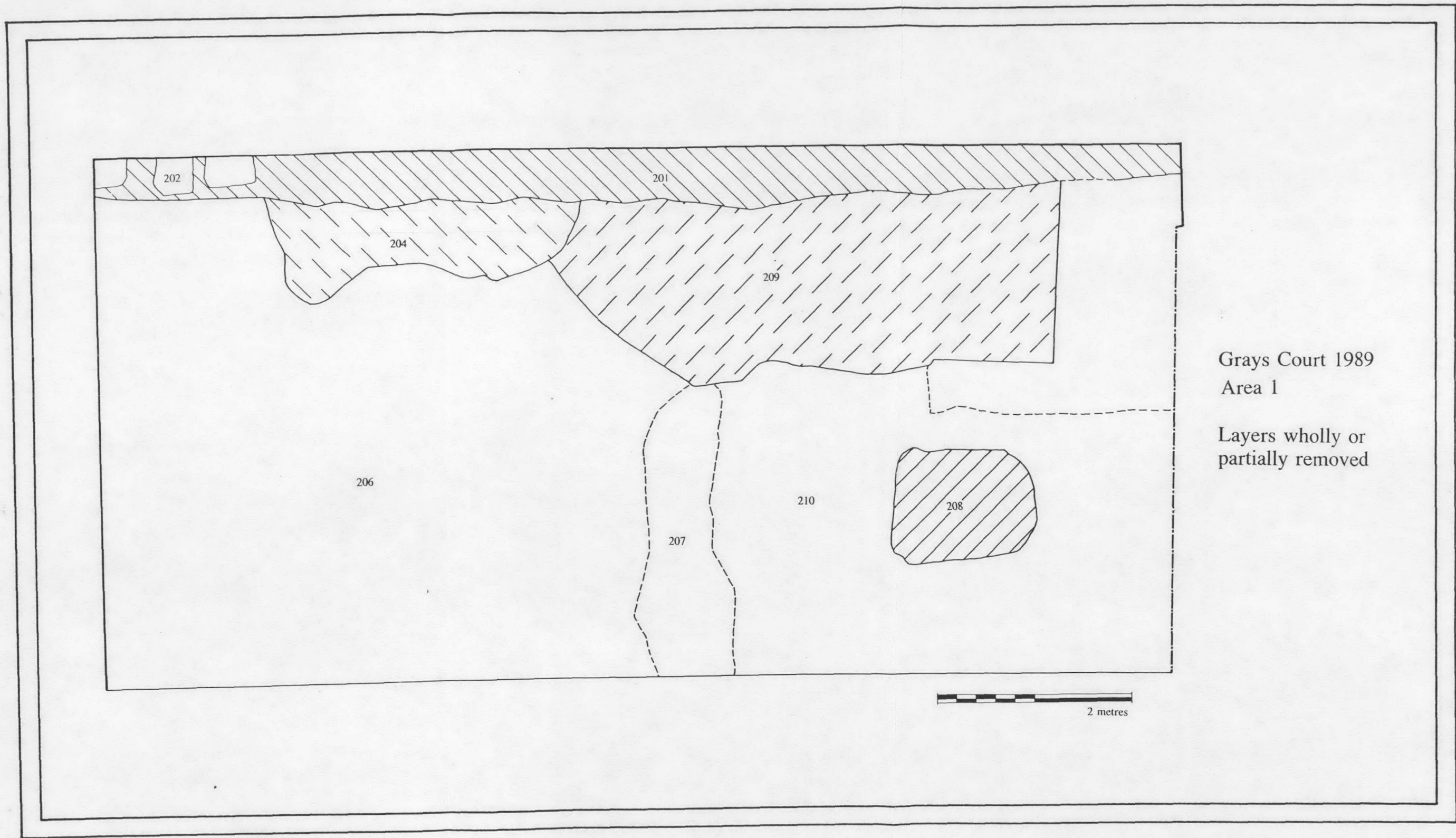

Figure 3.

### 3. THE EXCAVATED AREAS:

3.1 AREA 1: Area 1 measured 5.3 x 11.6 metres consisting of the rectangle to the east of the projecting chimney foundation (fig. 3). The paving slabs were lifted, and then the bedding material [200] shovelled away. This was a black silty clay, with 30% clinker fragments and occasional pieces of building materials. The finds from the layer included residual pottery from the Roman period onwards as well as a fine Medieval buckle (fig. 23/1).

Once the 5-10cm of this material had been removed, the underlying deposits were cleaned. They consisted of rubble dominated layers close to the building contrasting with more uniform humic-based deposits further to the north. One of the rubble layers - 208 - proved to be a discrete deposit, but the others appear to be of a sequence of building-related layers and pit fills. The latest of these was layer 201 a deposit of pinkish-white mortar dominated rubble, averaging 55cm in width and extending along the full length of the exposed wall. This was removed for much of its length, and found to deepen closer to the house - indeed the deepest parts remained in situ at the conclusion of excavation. To the north of 201, 209 filled a right angle of exposed masonry [203] and extended further to the east. This layer consisted substantially of building waste - up to 80% of the context in places. Further east 204 was also overlaid by 201. 204 contained a number of brick fragments - from well 214 which the feature it filled had destroyed. Once 201 had been removed, it became clear that the feature containing 204 extended up to the foundations of the house [202].

The removal of 5cm of 201, 209 and 204 exposed several other contexts and features (fig. 5). At the western end of the site, a subrectangular brick lined pit [230] was exposed. Rather more of the masonry structure 203 was also uncovered. Exposed, the stone and mortar structure formed three sides of a square with sides of 2.80m (the fourth being formed by the house itself). This defined an internal space of 2.30m x 1.70m. The walls were formed predominately of off-white mortar, bonding an internal facing of York Stone blocks, with rather less evidence of stone through its

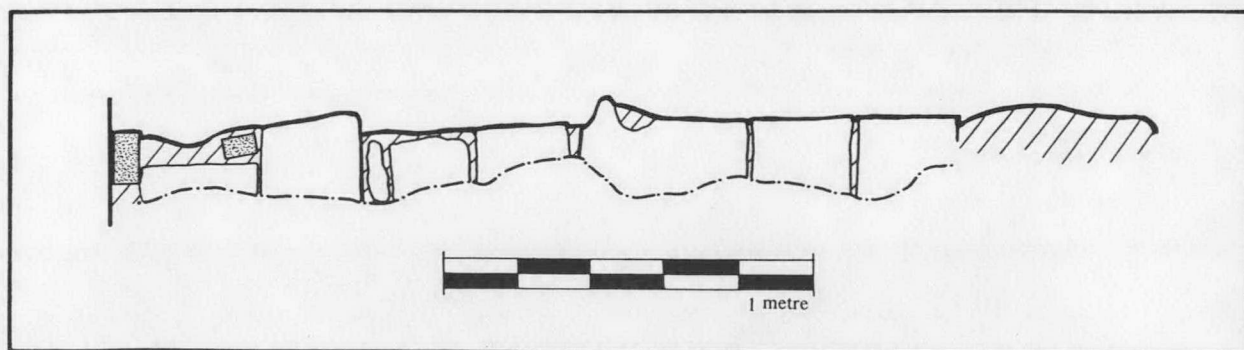
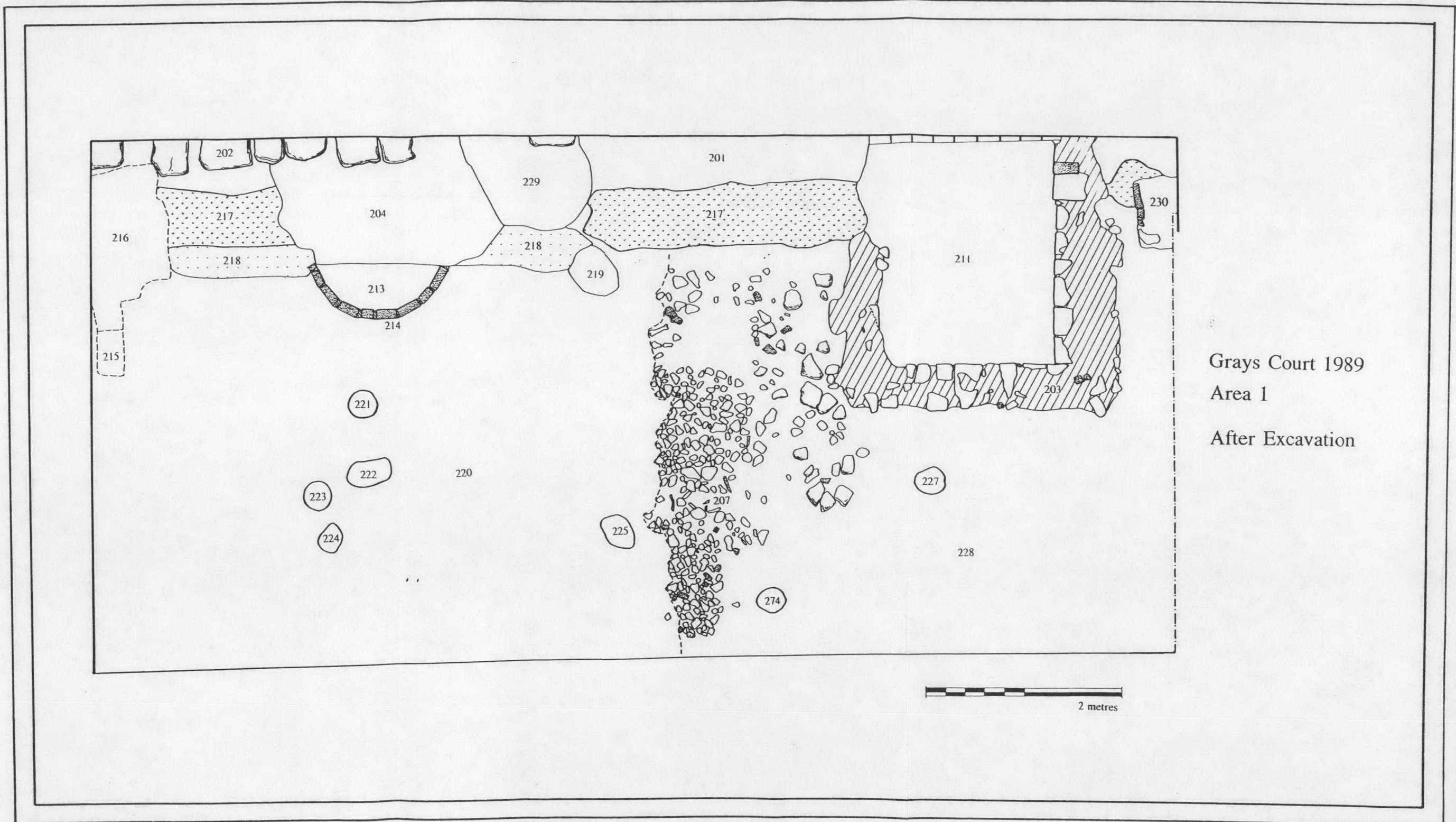

Figure 4 - Elevation of 203/1



Grays Court 1989  
Area 1  
After Excavation

Figure 5.

thickness or in its external faces. The most complete stone face occurred in the western side [203/1] where there appeared to be an infilled gap in the masonry (fig. 4). The facing of 203/2 was rather less complete, while only the very top of 203/3 was exposed. At several points on the upper surface brick fragments were embedded, though these did not give the impression of being intrinsic to the original structure. 203 was infilled with a friable rubble layer [209] consisting of whitish mortar with fragments of stone and brick (with depths of 45 and 62mm).

Under 209 there were two small rubble filled disturbances, 229 and 219. Neither was excavated, but it appeared that 219 may have been a post hole, and 229 a repair-associated pit, not unlike 204. At the foot of the north-east wing of the house two further



Figure 6 - Area 1 after excavation [8/3]



Figure 7 - Cellar Structure 203 [8/8]

apparently recent disturbances were identified - 215 and 216 - but not closely investigated as the work in hand did not require their disturbance.

The hollow which contained 204 was found to have cut a brick lined well, 214 [or 205]. This was constructed from hand-made bricks 65mm deep forming a circle with an internal diameter of 1.20m. Prior to the damage caused by 204, the well had been infilled with a deposit of dull greyish brown clay loam, with 65% clinker and ash [213].

The sinking of the well damaged a probably very much earlier masonry feature, which ran along the full east-west extent of area 1. 217 was a line of hard but friable buff yellow mortar with 15% pebble and 5% sandstone inclusions, measuring up to 90cm wide and running at a slight angle to the wall of Treasurers House. It had been cut by a number of later features - 204, 213, 229 and 203 - but the unusual character of the mortar made the association of the different fragments relatively straight forward. Towards its eastern end, the block of mortar was shadowed by a parallel feature 218 consisting of very dark brown sandy loam with 25% York Stone and pebble inclusions, and 5% tile fragments.

In the northern part of area 1, a rather different sequence of deposits was encountered. Initial cleaning exposed an emerging band of rubble [207] separating two otherwise very similar humus-

rich deposits 206 and 210. The character of these deposits suggested a degree of churning at some point in their history, which perhaps explained the presence of a few pieces of post-Medieval pottery, 17 small fragments of relatively modern glass and 2 fragments of medieval lead window came. 206 and 210 were remarkable for their artifactual productivity - from the 5-8cm removed over 600 sherds of medieval pottery was collected, along with 850 fragments of animal bone. Fortunately, the removal of these upper layers satisfied the constructional requirements, and excavation was ceased at the context boundary.

As well as exposing the northern edge of the rubble-dominated sequence, the removal of 206/210 revealed 207 in greater detail. It was now seen to be a NE/SW band of rubble (80% medium York Stone fragments with 10% pebble and 10% tile fragments in a 20% matrix of very dark grey sandy clay) roughly perpendicular to 217. To the western side the deposit rather changed character [207/2], where the rubble was less densely packed and the York Stone fragments rather larger.

207 marked the dividing line between two contrasting layers. To the east lay 220, a comparatively "clean" dark brown clay loam. 228, on the other hand, was a very dark grey clay loam with 5% admixed carbon, and 10% rubble (York Stone, tile chips and mortar). Both layers had been cut by postholes. In the centre of 220, a group of four postholes [221-224] were defined by the white mortar in their fills, as was the fill of a fifth - 225, closer to 207. Similarly, mortar fragments were a characteristic of the fills of the two postholes cutting 228 [226-7], and it seems likely that all seven features belong to a single phase of activity.

3.2 AREA 2: The second area to be investigated contained roughly the same surface area as the first, but in a more complex form, taking up the rest of the main surface around the chimney, and the narrow passageway in front of the door into the cellars.

The unexpected quality of the medieval deposits in area 1 whetted the appetite for what was likely to come in area 2, but these expectations were somewhat dashed when 200 was removed to expose a suite of comparatively modern features (fig. 8).

The most recent of these features were two twentieth century drains, 243 and 245. 243 lay in the narrow passage to the west of the door, and was not excavated. The solidity of its backfill, and the nature of deposits to the west of this feature, led to the abandonment of work in this area. 245, an "L" shaped cut crossing the main area, was cut for two drains, one running from near the chimney and the other from a down pipe near the cellar door, to a common outflow against the northern edge of the sunken area. The eastern arm of 245 [245/1] was probably butt-ended by 230 in the adjoining part of area 1, but this was not clearly demonstrated in the course of excavation. The southern end of the western arm [245/2] was marked by a drain corner, the

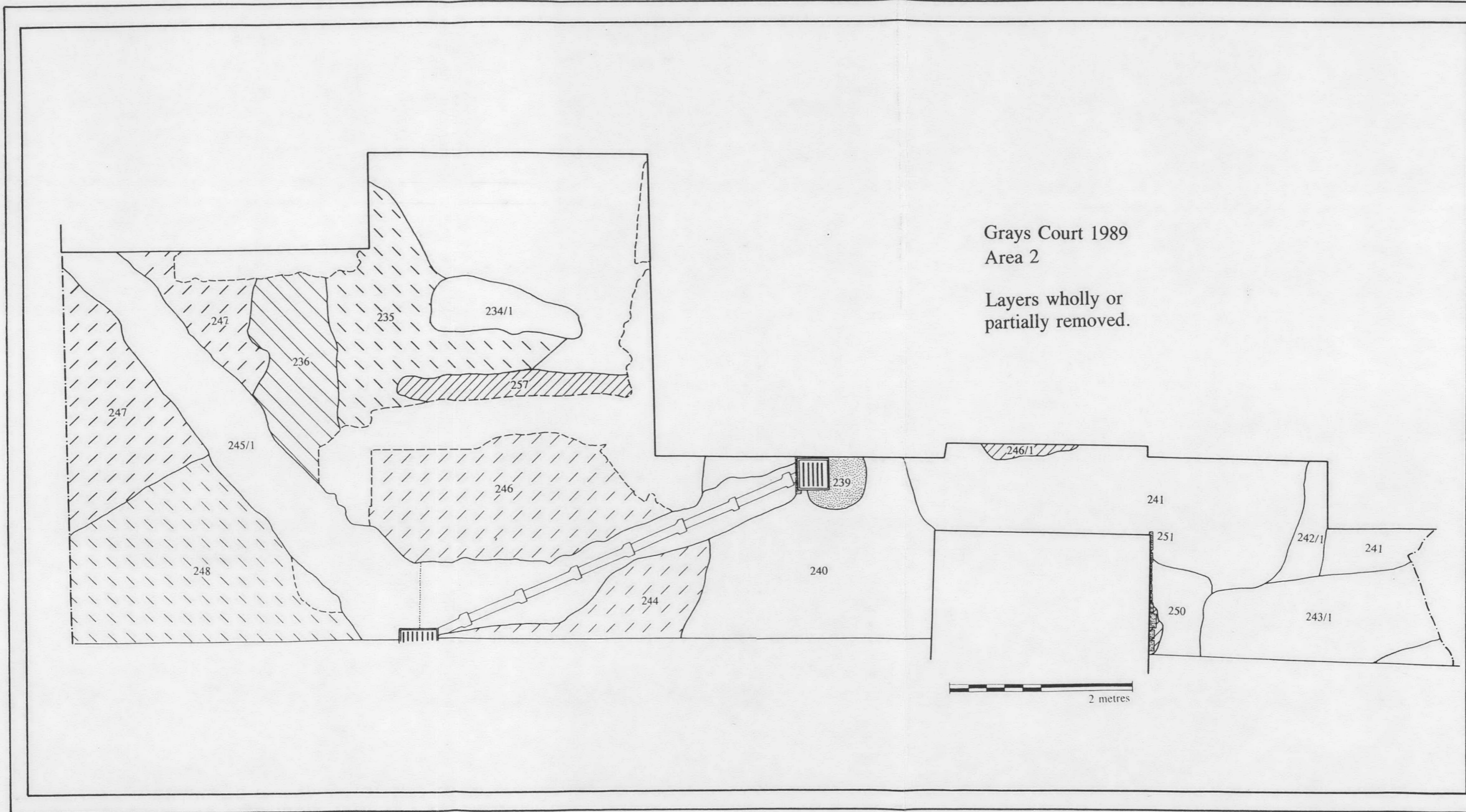

Figure 8.

structure of which was repaired at some point using a pit infilled by 239.

245 cut a suite of associated features and layers. The most robust of these was 237, a well built right-angle of brickwork, abutting the foundation element 238 at its eastern end. A single course of brickwork was exposed constructed from bricks measuring 210x100x60, topped off by a layer of very hard grey concrete. The bricks appeared to be bedded on a deposit of pinkish mortar. To the south of 237 lay a coarse yellow mortar surface 233, cut by a large disturbance hollow containing rubble layer 235, and a smaller more discrete hollow, 234. The latter was sectioned, the fill [234/4] being characterised by dark iron oxide mottles. This made an "interesting" visual contrast with the blue/green copper oxide splodges in the nearby rubble layer 236, in turn overlaid by other rubble layers further east, 247 and 248.



Figure 9 - Area 2 after excavation.

To the north of 237, another rubble layer - of rather different character - was revealed [244]. This consisted of 25% white mortar, 30% York Stone fragments and 45% large brick fragments in a 45% matrix of very dark grey loam. The western boundary of this context was broadly consistent with the edge of 238, where it was overlaid by a similar deposit, 240, which extended as far west as the steps down to the cellar door.

Immediately in front of the door itself a small wear hollow [246] had been filled with lumps of a bitumen type substance bonded with yellow mortar [246/1]. The hollow had been cut into a rubble

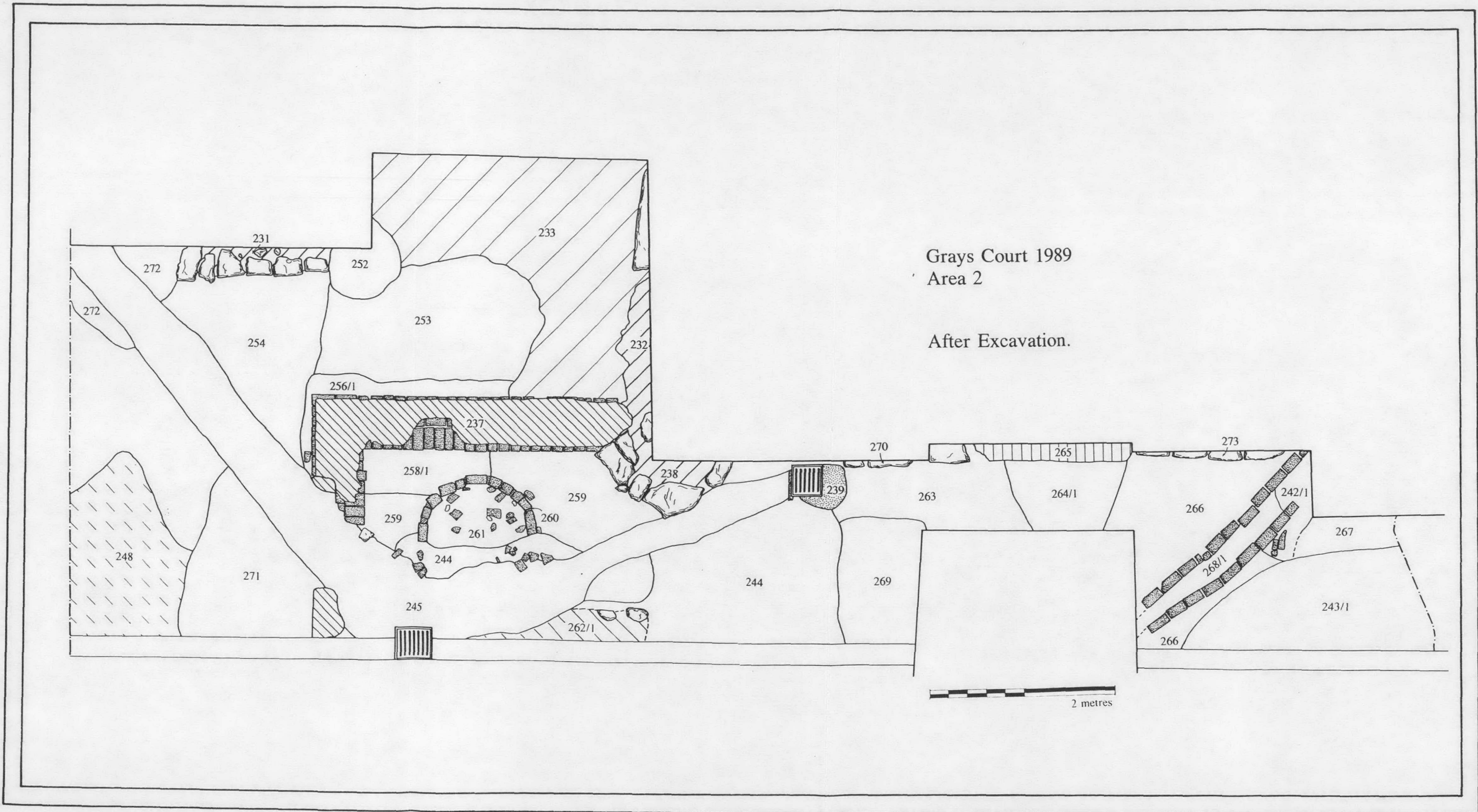

Figure 10

rich layer deposited at the bottom of the steps and extending most of the way to the next rebate. It had been cut by drains 243 and 242. 241 was also overlaid by a rubblier deposit, 250, but appeared to overlie the brick foundation for the stone steps [251]. Although the original brief called for the general reduction of the area by 8-10cm, the solidity of 237 and 233 negated the need for their removal, and excavation was ceased to the south of 237. Within that area, the removal of 234 and 235 exposed 253, a very dark grey, sandy loam with 20% crushed white mortar and 5% York Stone fragments, as well as 257, a rubble layer filling a foundation cut for 237 (fig. 10).

To the east, the removal of 236, 247 and 248 exposed a sequence of layers. Three patches of cement [255] were exposed and removed. They overlay 254, a soily layer (very dark grey sandy loam) probably equating with 210 or 228. Two patches of rubble also overlay 254 at its northern and southern edges [271 and 272], both of which were cut by 245.

The excavation of 240 showed that 244 extended further to the west than had first been thought. 244 was in turn reduced to the south of 237. It was found to overlie another rubble layer, 259, which was cut by both a rectangular pit in the angle of 237 [258], and a second brick lined well - 260. 259 was also indentified to the south of 245, but appeared to be limited by 262 - possibly the remains of a wall returning from the northern end of 237.



Figure 11 - Wall 237 and Well 260 [6/20]

The well 260, originally had an internal diameter of 1.10m. It was constructed using copious yellow/white mortar to bond reused bricks - with depths of 55mm. Pit 258 appears to have loosened the bricks on that side of the well, so it is presumably a later feature. After disuse, the structure was filled with assorted building waste [261]. Although the southern side of the shaft would have been intercepted by 245, it appears to have been damaged at an earlier date by a disturbance filled by 244.

Another group of contexts were exposed by the reduction of layers 240 and 241, though in the absence of further excavation their character was not always explained. To the east of the steps a subrectangular patch of very dark grey sandy clay loam, with mortar, tile and bone fragments was recorded. Between the steps and the cellar door there was further evidence of erosion. 264 was another erosion hollow, separating 263 (a dark greyish brown sandy loam with 15% mortar and tile fragments) in the east from 266 (very dark grey clay loam with 5% mortar fragments and 10% tile) to the west.

An interesting and unexpected feature was 265. The cellar door is a recessed feature, but in front of it - filling the recess - a line of mortar was exposed along a single York Stone block. This was interpreted as being either the remains of a step or an indication that the wall was originally built flush.

The excavation of 241 also showed that 242 was a low grade replacement for an earlier feature, 268. This was an east-west aligned drain, constructed from two parallel rows of reused bricks (measuring 230x105x55) set into a gully in the surface of 266.

A number of projecting foundation rebates [231, 232, 238, 270 and 273] were found in area 2, similar in character to 202 and also unplaced in the stratigraphic sequence.

#### 4. DOCUMENTARY AND STRUCTURAL EVIDENCE

The sparse documentary evidence relating to Gray's Court was summarised in an earlier report (Newman, 1992b), though the same resources can be reexamined for evidence relating to the house itself.

The earliest plan representation of the area in any detail is the Speed map of 1610 (fig. 12). This appears to show a building on the corner of Chapter House Street, but no details are shown to the north. The 1682 plan (fig. 13) shows the main "H" shaped block of the house more clearly, but strangely not the north-east/south-west wing which was to become Grays Court, now the buildings of the College of Ripon and York St. Johns. This is odd as, according to the RCHM analysis of the building (RCHM 1981), it incorporates the earliest masonry in the complex, dating to the twelfth century (fig. 16). This wall had presumably been reused during the later sixteenth century rebuilding of the house, undertaken by Archbishop Young or his son - which was also responsible for the construction of the wall running along the south-west edge of the excavation. Further alterations appear to have been made by Thomas Young in the early seventeenth century, including the incorporation of reused twelfth century stonework in the facade of Grays Court. The RCHM analysis also suggested that the western end of the house was a medieval survival incorporated in the new post-medieval schemes.

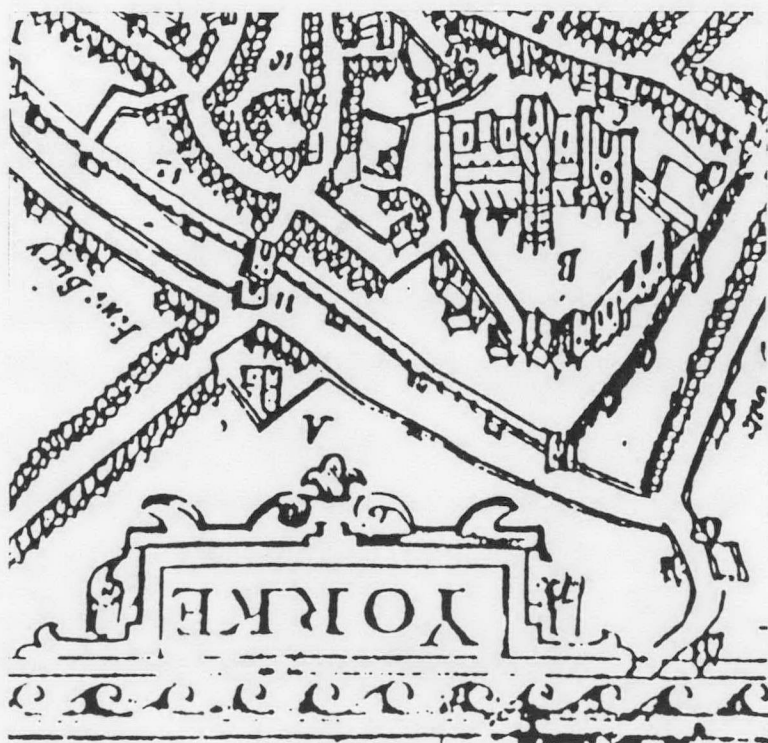

Figure 12 - 1610, Speed

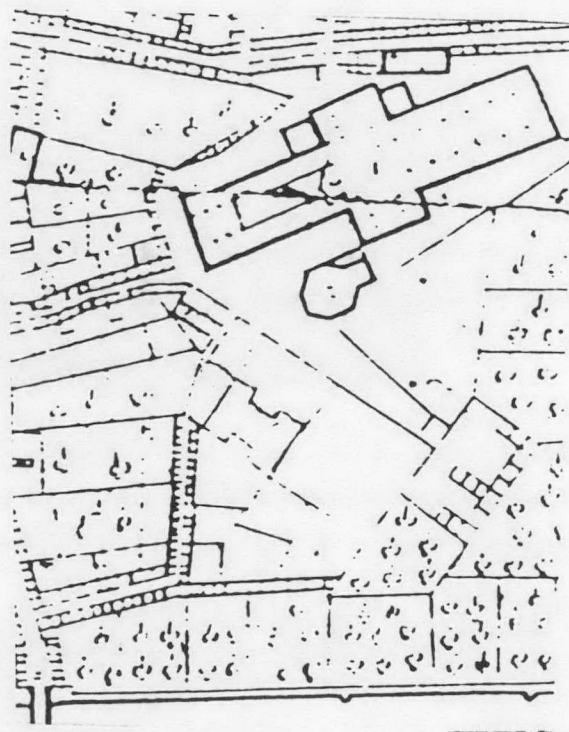

Figure 13 - 1682

Further evidence for the excavated area can be gleaned from the research carried out by Richard Forrester (1990). In 1814 George Dawson (II) purchased parts of the house, and in the following year constructed many of the buildings which surround Grays Court. These he soon sold to the builders, Elston and Done (Deeds, Acc.4/M/1-2). They remained as a feature of the site until remodelling by Frank Green in 1898-1900 (see below).

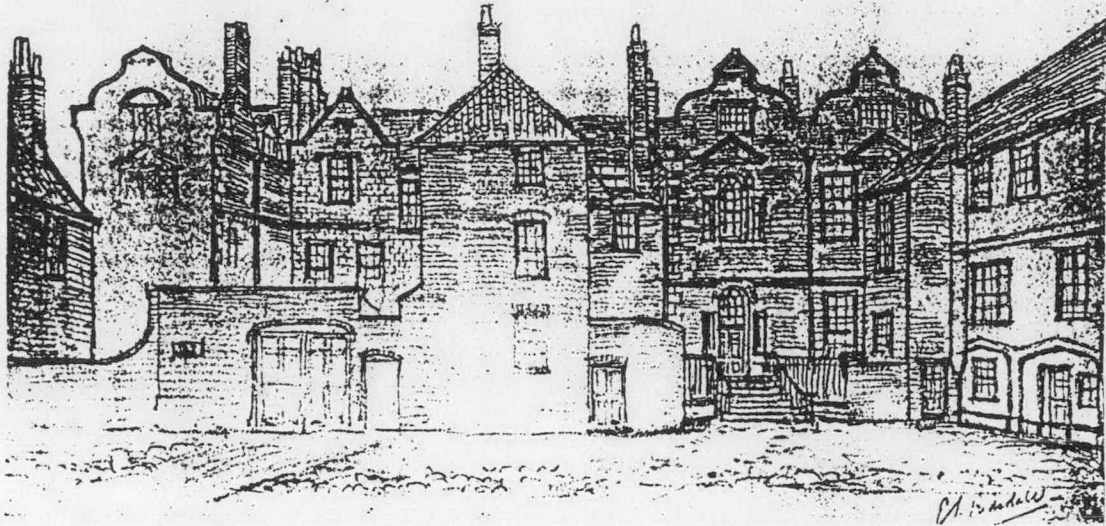

Figure 14 - Rear of Treasurers House, E.Scott Ridsdale, 1882

The appearances of the outbuildings was recorded in a sketch by E.Scott Ridsdale in 1882 (fig. 14), as well as several nineteenth century plans (fig. 17).

Frank Green's remodelling at the turn of the century brought many changes to the house - not least being the clearance of the cluttering outbuildings from its Grays Court side (fig. 15). He also reopened the cellars - an alteration of which he was particularly proud - and (presumably to provide a light source to them) extended the sunken area which had existed outside the medieval cellar door along the entire length of the building.

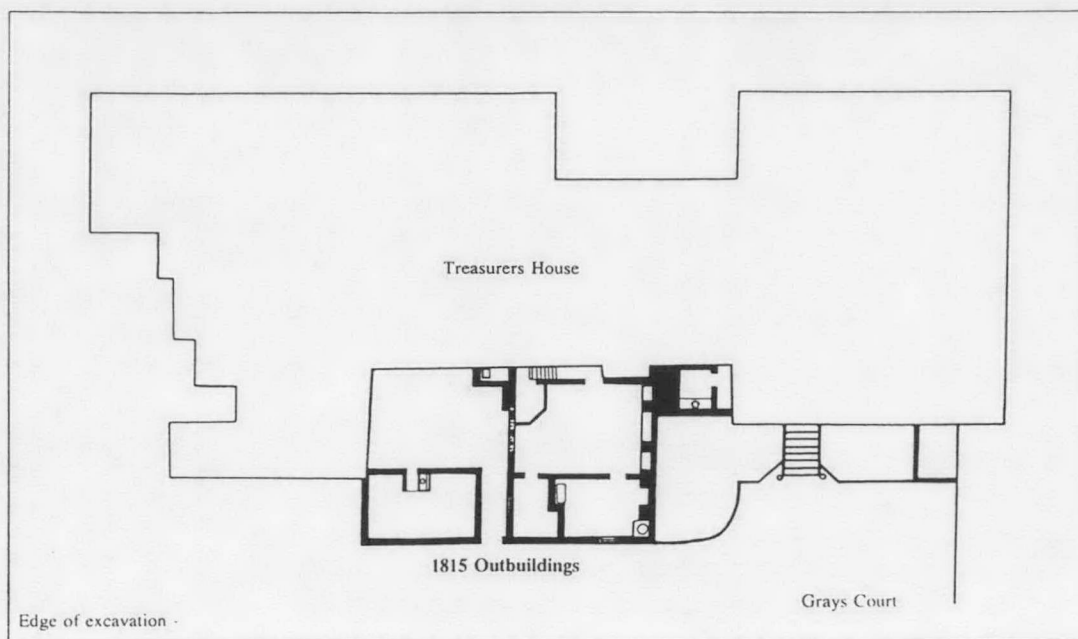

Figure 15 - Plan of 19th century outbuildings.

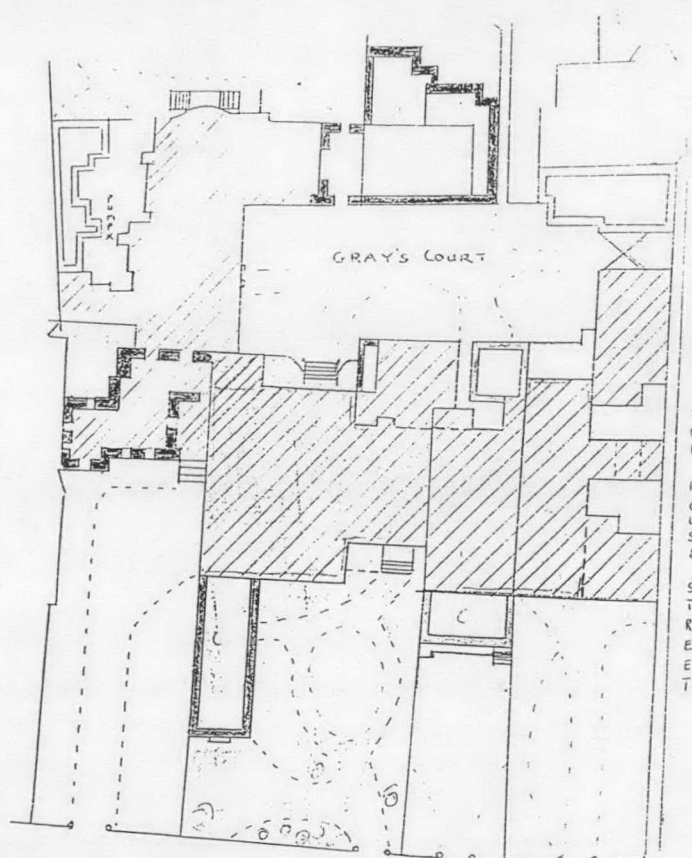
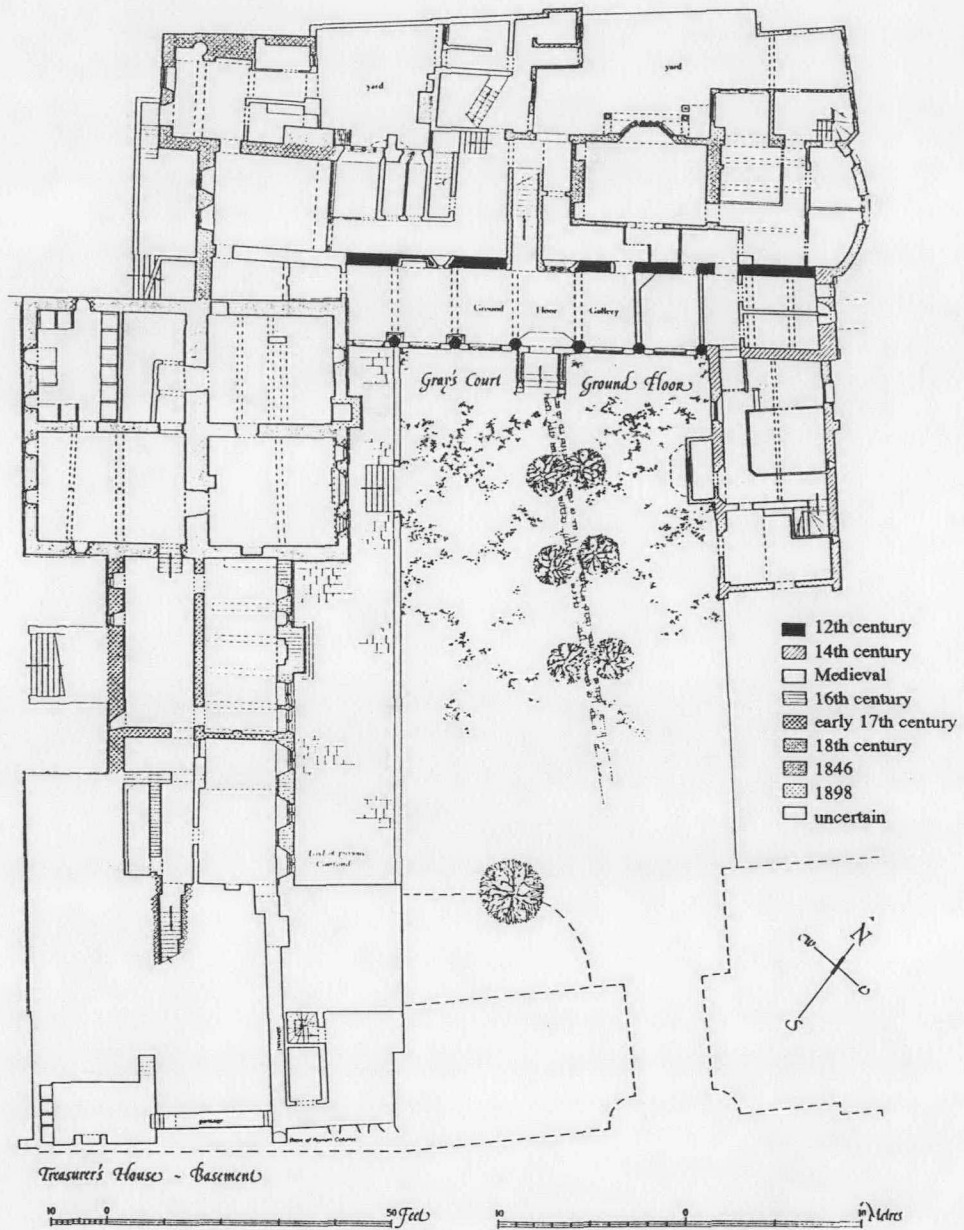

Figure 17 - Nineteenth century map, based on OS.

Figure 16 - RCHM phase plan.



## 5. INTERPRETATION

5.1 POST-1897: (fig. 18) There can be little doubt that the current appearance of the northern side of Treasurer's House owes most to the alterations carried out by Frank Green, mainly between 1898 and 1901. The creation of the sunken area served both to expunge the early nineteenth century out-buildings, and to admit light into the cellars. The depth of this feature was probably established by the preceding out-buildings: their lowest level opened onto the same surface as the cellar door, and although this depth was only reached by the accommodation blocks, (see 5.2 below) Green continued at the same level across the whole area, truncating a considerable depth of medieval and post-medieval stratigraphy in the east of the site.

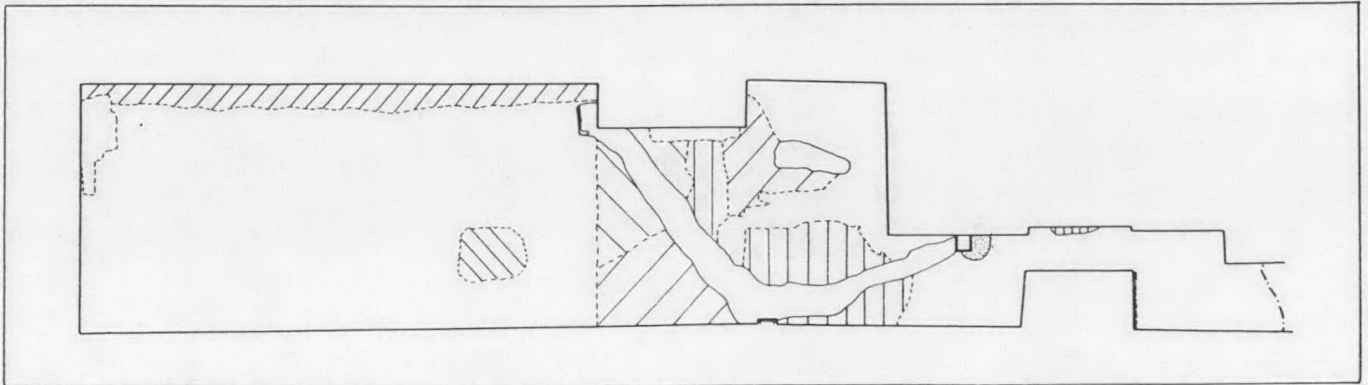

Figure 18 - Post 1900 features and deposits

Evidence for post-1897 activity is therefore essentially negative. It is quite likely that rubble layer 201 belongs to this phase and possibly some of the other rubble filled disturbances. It is also possible that the churning that created 206 and 210 occurred at this time, but the absence of late nineteenth century material except glass (which is comparatively mobile in the soil) means that this conclusion cannot be confirmed.

The damage done to the surface 233, and the deposition of layers 234, 235, 236, 247, 248, 271 and 272, occurred during the Frank Green demolition programme. However the sealing of 244 below 240 - in turn sealed by Frank Green's paving - indicates that this rubble layer was deposited somewhat earlier, probably while 237 still supported a standing structure.

The remodelled building continued to require ancillary services, and 215, 216, 230, 242, 243, and 245 are all associated with its on-going drainage needs.

5.2 NINETEENTH CENTURY: (fig. 19) The majority of the evidence for nineteenth century building activity comes from area 2. It was not possible to identify individual building phases in the evidence, but the documentary sources show that the buildings

were built in 1815, and no doubt adapted thereafter. Both the E.Scott Ridsdale drawing, and the Piggott plan, contain very useful information about the outbuildings and their appearance. They occupied an area covering the whole of excavation area 1, and the eastern part of area 2, as well as a section of the adjoining courtyard. The eastern part of the complex appears to have been a single storey carriage house, judging from its double doors. It enclosed an open yard, accessible from Grays Court through the gate beside the double doors. This yard seems quite substantial on the Piggott plan, though the mid-nineteenth century OS sheet shows it rather smaller, reduced by a squarer carriage house.

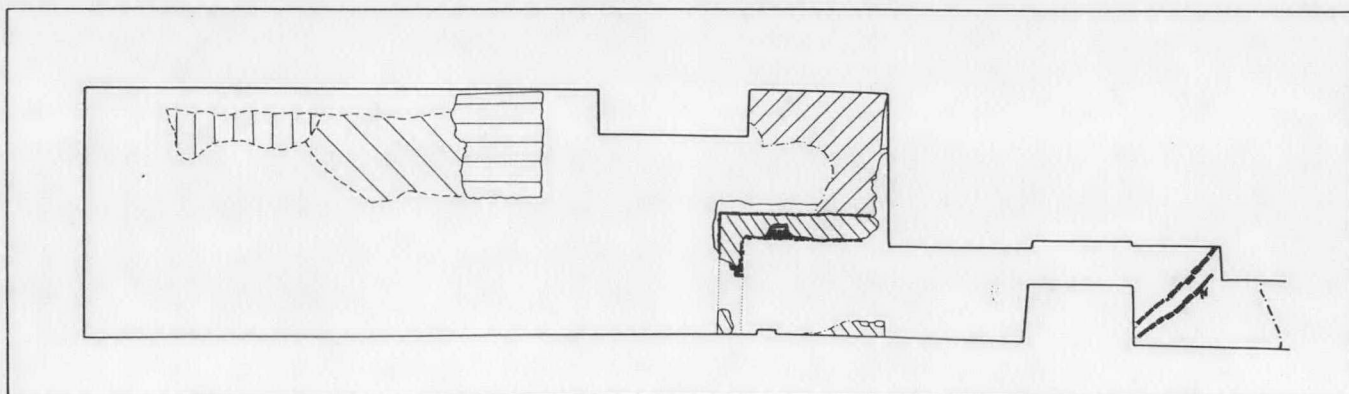

Figure 19 - Nineteenth Century Features and Deposits

The western part of the complex was a more substantial affair consisting of at least three - probably four - floors of accommodation. This block straddled areas 1 and 2, with an extension filling an angle in Treasurers House (over 233).

The remaining area, in front of the steps and to either side, appears to have been open to the elements, no doubt to allow access too and from the cellar door. This was not, however, the main approach to the building from this direction. Instead access was through an aperture above the cellar door (now converted into a window) approached via a flight of "flying steps", removed by Frank Green.

Comparatively little evidence of these buildings survived archaeologically. No trace of the carriage house was found; this was hardly surprising as its later form lay almost entirely outside the area of the excavation. Its earlier south wall was within the excavated area, but it seems likely that it was built on the level of the enclosed yard, in turn at the present level of Grays Court, several feet above the excavated deposits.

The larger accommodation block does survive in a tangible form. 237 is the base course of the western wall of this block at its junction with the returning wall forming the structure above

floor 233 (presumably the basement floor). 244 may well be construction debris from the building work. The area around the cellar door was open to the elements, as might have been guessed from the repeated wear hollows and deposited layers. Drain 258 currently runs into the steps leading down to the door, hence its obsolescence: this presumably occurred at the same time that the first floor door was abandoned (eg around 1900).

The various rubble filled features in area 1 (204, 209, 219 and 229) could be associated with the construction of the out-buildings, and/or contemporary work on the main house. The few datable artifacts collected from them indicate a post-medieval date. 204 contained later eighteenth century pottery, as well as an architectural fragment, while 209 yielded window glass and post-medieval lead off-cuts. It is however also possible that they are products of Frank Green's labours. Most evidence favours the former interpretation, though the depth at which they occurred might militate against an early nineteenth century date.

5.3 EARLIER POST-MEDIEVAL:(fig. 20) A smaller selection of features predate the building work conducted by Elston and Dove. The most substantial of these was 203. The depth of this feature and its method of construction (with internal rather than external facing stones) strongly suggests that it was a cellar, either constructed as a wing off from - or more likely an addition to - the main cellar complex. The surviving masonry suggests that it had an aperture on its western side, indicating that it need not have been wholly subterranean.

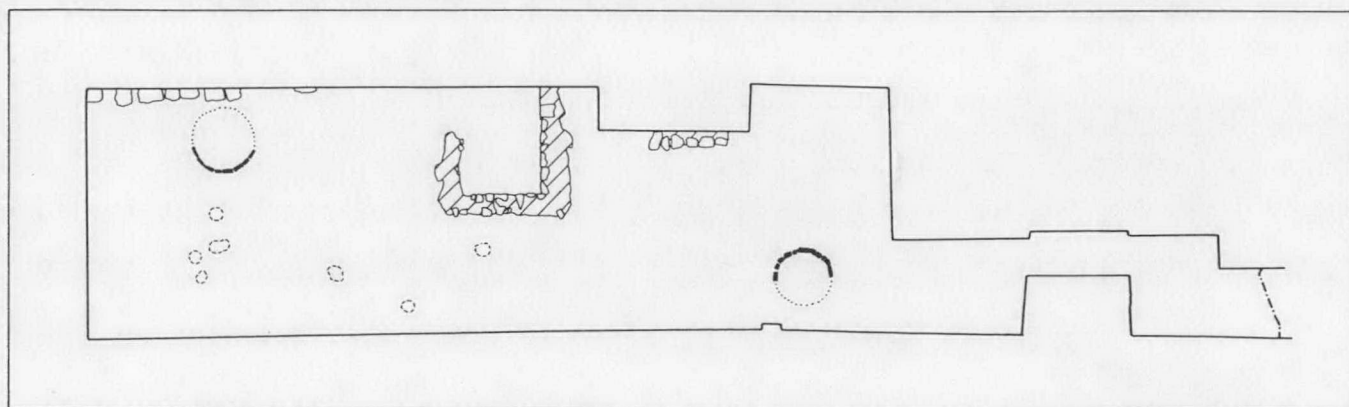

Figure 20 - Earlier Post-medieval Features and Deposits

The date of construction of this feature was not determined in the course of excavation. The presence of quite deep bricks (over 60mm) in its infill would suggest that it was not abandoned until the late eighteenth or nineteenth century - the most likely date being during the 1815 building programme. The fragments of brick in its construction probably indicate a post-medieval origin - though it is feasible that they derive from a superstructure rather than the cellar walls themselves.

The well, 214, also belongs to this phase. It lay beneath the enclosed yard, and there is no prima facie reason why it should have remained in use in the early nineteenth century, despite the absence of evidence of its existence in the documentary record. It was disused, though, by the time of the building works that gave rise to 204. It is more difficult to assign a date to well 260. It fits very "neatly" with feature 237, but again the documentary sources contain no trace of its existence. If 244 is indeed a product of the building of 237 etc, then clearly 260 belongs to an earlier phase. The provision of two wells in close proximity might seem excessive, but it is important to remember the subdivision of the house into separate properties by the end of the eighteenth century.

The Royal Commission interpretation of the standing masonry also places the wall along the southern side of the excavation - and, therefore, rebate foundations 202 and 231 in this period. It is also feasible that post holes 220-227 are associated with the sixteenth century rebuilding.

5.4: MEDIEVAL AND EARLIER: (fig. 21) The evidence for medieval activity, especially in area 1, was far better than had been hoped for. The truncation of deposits - presumably by Frank Green in 1898-1900 - exposed an extensive occupation strata consisting of contexts 220, 228 and 207. These may have been overlain by slightly later layers 206 and 210 (from which the bulk of the artifactual material was collected) but it is perhaps safer to see these deposits as an undated disturbance of the underlying layers. The excavation policy of absolutely minimal disturbance left a number of fundamental questions about the nature of these deposits unanswered. For example 220 and 228 were left undug, and so yielded no artifacts - precluding confirmation that 206 and 210 were indeed disturbances thereof.

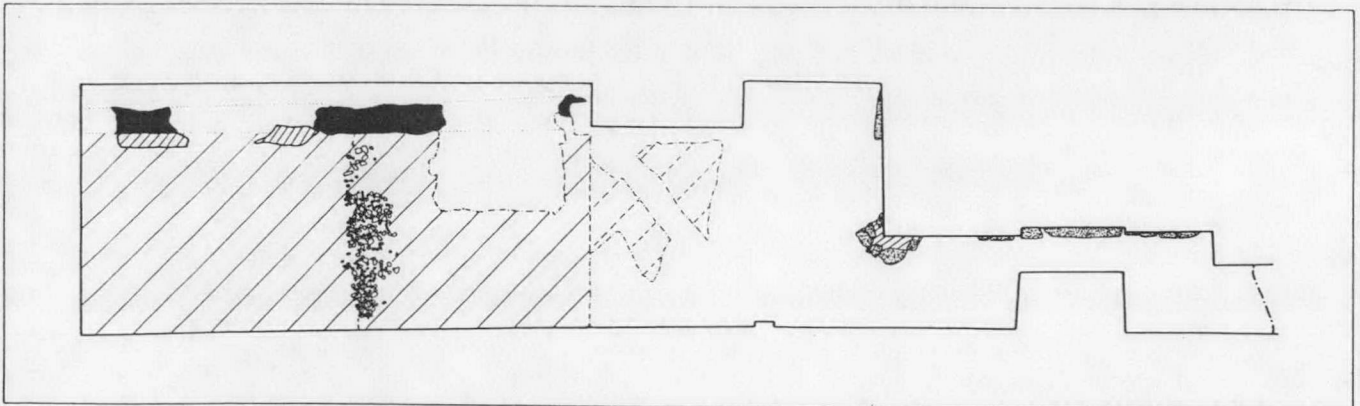

Figure 19 - Medieval Features and Deposits.

Neither were the formation processes of the layers determined with any certainty. It is quite likely that 207 marks the remains of a partition of some sort separating 206/220 from 210/228. The substantial difference in artifact densities (over four times

greater in 210/228) appears to confirm this conclusion. A larger number of vessel forms were represented in 210 but this was not unexpected given the greater assemblage size: otherwise the forms and fabrics present in the two context groups were not dissimilar. As with pottery forms, a greater range of species was evidenced by the bone from 210, but the size of the group was again larger. (See section 6 below). The overall impression is of differing regimes on either side of 207, possibly an interior/ exterior dichotomy, but it was not possible to determine which was which from the evidence available.

In area 2, later activity pre-dominated the exposed contexts and features, though the soil based layers that were beginning to appear may have represented the surviving medieval sequence. 232 and 238, (rebate foundations) and 265, should belong to the medieval phase, based on the RCHM analysis, but did not appear greatly different from 202 and 231.

The pottery from area 2 was without exception residual in character and a far smaller group than that recovered from area 1. To a certain extent, the comparatively small assemblage size reduces the validity of any statistical analysis, but the differences in character from that in area 1 are large enough to be noteworthy -

	AREA1	AREA2
JUGS	8.0%	62.5%
JARS	77.4%	6.25%
OTHERS	14.6%	31.25%

(Based on 61 identified form sherds in area 1 and 16 in area 2).

In addition to the differing proportion of forms, the range of fabrics present (see table 2, section 6) is a little broader in area 2 and less heavily based towards Red Sandy Wares or Gritty Wares. Overall, however, the spot dates for the area 2 groups were similar to those for area 1 (except for the presence of 3 Cistercian Ware sherds).

The very different characters of areas 1 and 2 make direct comparison difficult, but it seems possible that the deposits under area 2 may have had different formation influences than those in area 1.

Although assemblages of the earlier thirteenth century (the core date of the pottery group) tend to be dominated by jars and jugs, the heavy weighting towards Red Sandy Ware jars in area 1 is a significant feature (see 6.1 below). This characteristic, combined with the wide range of food bones, may indicate that the assemblage developed from the accumulation or disposal of kitchen waste. This may be in contrast to the factors influencing area 2 suggesting that the kitchen was nearby, or on site.

Another aspect of the site inadequately explored, was the wall represented by 217. This feature was far from completely exposed, and in particular its relationship with 220 was obscured by 218 - probably a later repair. 217 was the earliest feature exposed on site. The pottery from 206/220 would suggest that the wall was constructed in the earliest years of the thirteenth century, or more likely in the course of the twelfth. In that case, it was part of (or contemporary with) the building which was identified by RCHM within the structure of the college buildings, and which provided the reused columns which now decorate the north-west wall of Gray's Court.

In addition to the complex medieval evidence, a small group of residual Anglo-Scandinavian and Roman pottery was recovered from the site, bearing witness to the presence of earlier layers below. The comparative shortage of Roman material (23 sherds) may suggest that disturbance of layers of that date in this area is at a minimum.

## 6. THE FINDS:

### 6.1 THE POTTERY. Sarah Jennings, York Archaeological Trust.

887 sherds were recovered from 25 contexts [out of a total of 74] from an excavation of limited depth of stratigraphy. Even allowing for the constraints of the area, the pottery recovered presents a cohesive and interesting picture with most of the material attributable to the first half of the thirteenth century.

The three most common fabrics are Gritty Ware, Red Sandy Ware and York Glazed Wares, with smaller amounts of Splashed, Brandsby-type, local Unglazed and Scarborough Wares. Cooking vessel and jug fragments comprise virtually all the vessel forms represented; a typical occurrence in an assemblage of this date.

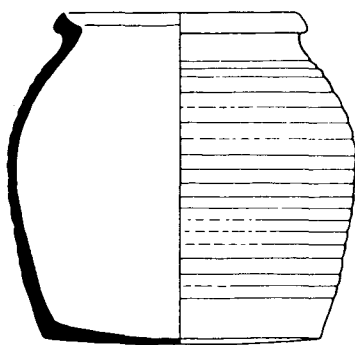

Figure 22/1 - Typical cooking pot, of the type found as fragments on site. (From Jennings, 1992)

Nearly all the utilitarian cooking and storage vessels are in either Gritty Ware or Red Sandy Ware. There is only one example of a glazed pitkin, from context 245/2. The unusual factor in this assemblage is the relatively large number of Red Sandy Ware jar fragments found in a number of the contexts. Typically in York assemblages of this period, small amounts of Red Sandy Ware are a consistent feature, but these are mainly fragments of jugs, and while the large globular bodied jars are known, they are far less common.

Many of the cooking vessels show extensive signs of use, with very distinct sooting marks on the base and the wall sherds, as well as under the rim and on the outer rim edge. At least one Gritty Ware rim sherd from context 201 also shows signs of having been used with a lid, where the sooting mark ceases in a line on the upper face of the rim. It is evident from the signs of use and from the deposition evidence that both Red Sandy and Gritty Ware vessels were in use at the same time as cooking vessels.

Amongst most of the groups there is a small but consistent residual element comprising Roman and Anglo-Scandinavian sherds. This probably reflects earlier activity in the area and is

consistent with similar deposition patterns found in the city.

A few contexts have occasional sherds of sixteenth and seventeenth century pottery (201, 206, 235/8, 240).

The Red Sandy Ware cooking vessels provide evidence of cross context linking between 204 and 210. This is of some significance as it crosses the argued dividing line of 207.

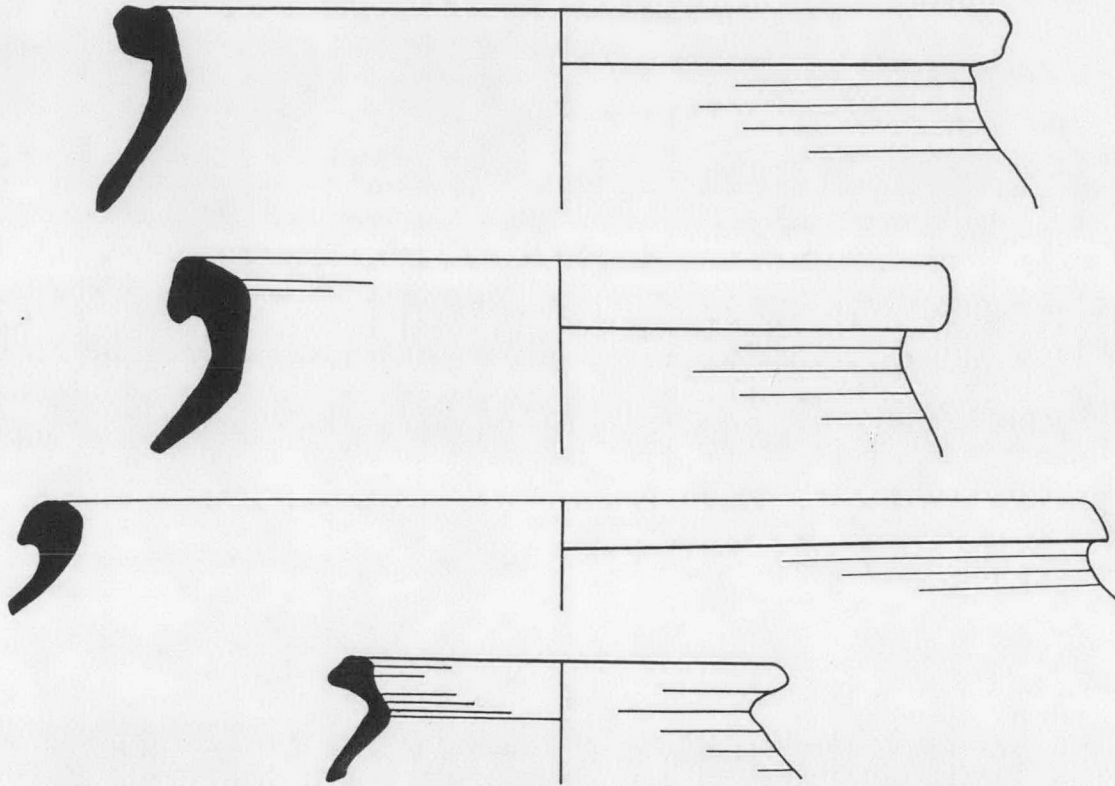

Figure 22/2-5 - Medieval Pottery (1:2) - a) Gritty Ware JARA rim [context 201], b) Red Sandy Ware JARL rim [204], c) Splash Glazed JARA rim [204], d) Stamford Ware CPOT rim.



Figure 22/6 - Lip of a Splash Glazed Jug (1:2) [245/2]

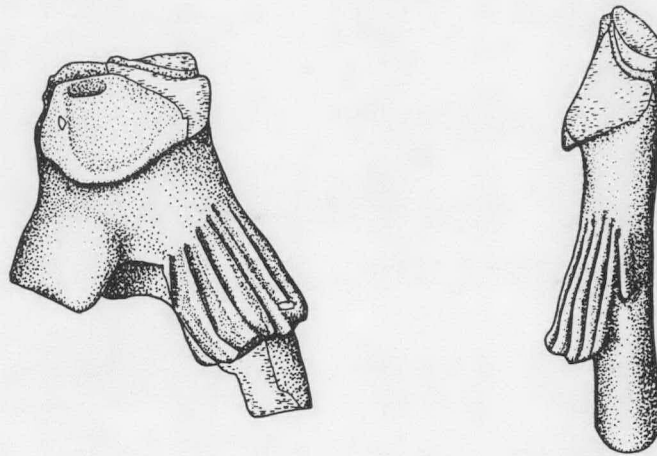

Figure 22/7 - Human figure (1:1) from a Scarborough (II) ware jug [249]

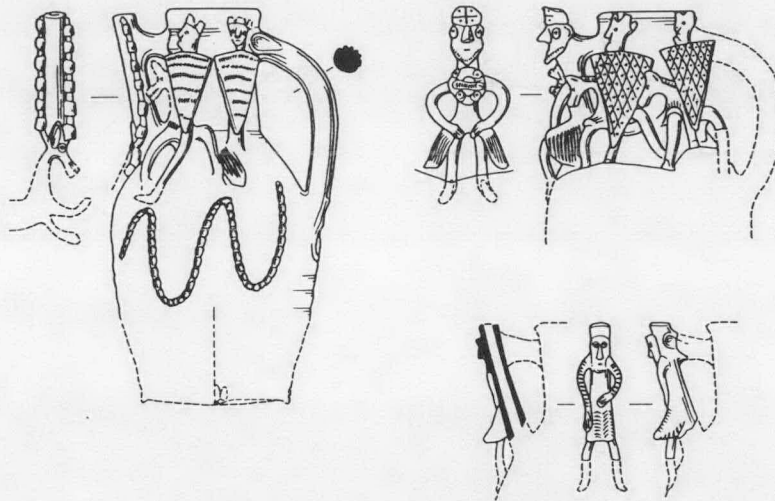

Figure 22/8 - Typical Scarborough Ware jug figures (from McCarthy & Brookes, 1987)

Additional Comments [M.N.]:

The proportion of jugs to jars and other forms was discussed above in section 5.4. Additionally it is of interest to compare the proportion of pot fabrics, which emphasises the contrast between the assemblages of the two areas:

	AREA 1: (760 sherds)	AREA 2: (111 sherds)
Post-Medieval	0.25%	3.6%
Reduced		
Brandsby	1.1%	15.5%
Red Sandy	38.6%	10.9%

York Glazed	3.3%	13.6%
Splashed	12.1%	18.2%
Gritty	38.6%	12.7%
Stamford	1.7%	2.7%
Grey	1.8%	n.p.
Roman	1.7%	16.4%
Torksey	0.5%	n.p.
Rydale	n.p.	0.9%
Cistercian	n.p.	2.7%
Hambleton	n.p.	0.9%
Scarborough	n.p.	0.9%
Other	0.5%	1.8%

The area 2 sources are clearly more diverse, with the spread over the different fabrics dispersed more evenly.

#### 6.2 ANIMAL BONE: - Dr.T. O'Connor, University of Bradford.

Dr.Terry O'Connor, the principal osteologist to have looked at animal bone from York was asked to examine the GC89 material, in order to assess its suitability for further study. This he very kindly did, and although he did not consider it worth taking the study any further he provided a summary of the assemblage's contents (see appendix D). He concluded his assessment with the following comment:

Not an exceptional assemblage. The presence of deer, hare and rabbit in a few contexts may denote a relatively high social status. The thirteenth century is relatively early for rabbit in York; other early records are in upmarket contexts as at Bedern. The rather variable preservation, with a range of colour in material from the same context, and gnawing damage apparent ... suggests that a lot of this material is of secondary deposition. There is nothing to suggest that any of these groups is a "single-event" deposit, representing a single activity, and at best the bones give background information about the range of taxa being exploited at this site.

Dr.O'Connor identified the following in the assemblage: Sheep, Pig, Red Deer, Roe Deer, Goose, Fowl, Hare, Rabbit, Goat, Cat, Human, ?Jackdaw and various species of fish.

**6.3 BRONZE OBJECTS:** Comparatively few bronze objects were collected. The majority were small pieces of wire and unidentified fragments. Of more interest was a rectangular plaque or inlay, with two rivets, from context 200. The same context also yielded a fully articulated buckle and strap end, originally bound together by two rivets (figs: 23/1, 23/2). The frame was decorated with abstract cast grooves and "knops" (projecting lobes), whilst the strap end was decorated with incised detailing formed by small cuts in the surface of the bronze. The proximal edge of the strap end was also hand scalloped.

Part of a second buckle - the arch of a "D" shaped frame - was decorated at its peak with a scallop device (possibly serving as

a pin lip) - was found in context 243 (fig. 23.3).

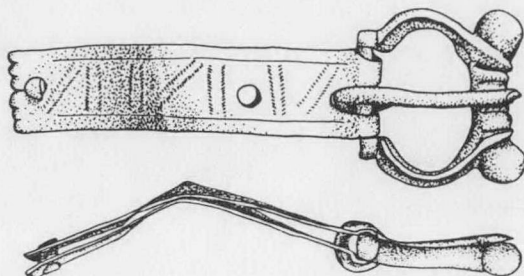

Figure 23/1-2 - Oval-framed buckle and strap-end (1:1) [200]

The recently published volume of medieval dress accessories from London (Egan and Pritchard, 1991) contains some fairly close parallels to the more complete example in its section on "ornate oval frames with plates". The London evidence suggests that the fashion for buckles of this sort was long lived and current from the late twelfth to late fourteenth centuries. There is some evidence to suggest that "knops" are more typical of the earlier part of this range, but this is not conclusive. The London material contains no close parallels for the fragmentary piece, which might as easily be post-medieval as medieval.

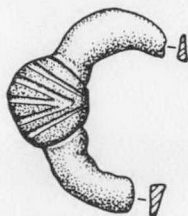

Figure 23/3 - Buckle fragment (1:1) [243]

6.4 LEAD OBJECTS: Only a few scaps of lead were discovered, of which two pieces of window came were the most significant, though all were probably associated with the glazing of the house. Context 243 yielded a short length of milled post-medieval window came (not dissimilar to that in the present glazing scheme) while a flattened piece of medieval came (Knight type 3) was found in context 206. Both were probably residual on the site, rather than clearly indicating linkage between 206 and 243 and any major schemes of reglazing.

6.5 WORKED BONE: Only one finished bone object was identified in the assemblage, part of a peg or inlay recovered from context 206. It was probably originally rectangular, had a "D" shaped profile, and was perforated by a hole of 4mm diameter. It was decorated with two "dot" and "ring" motifs (fig. 24.1), also with a 4mm diameter. The precise function of this object was not

determined, nor was its date: it could equally well be Roman or Medieval. The site also produced several fragments of antler as well as other deer bones. Several antlers had been sawn, and one further worked to produce a rectangular section at one end (fig. 24.2).

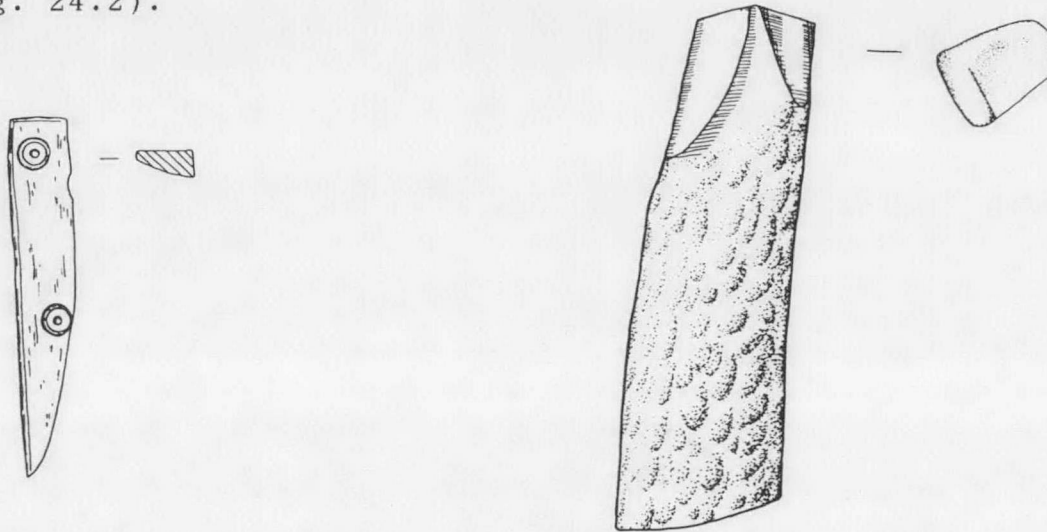

Figure 24/1-2 - Worked Bone: Antler "peg" (1:2) and decorative plaque (1:1)

Hardly suprisingly, given that they represented meal waste, a number of the other animal bones displayed knife and cleaver cuts. A single example from 210 also had two holes drilled into its core.

6.6 OTHER FINDS: A variety of other finds were recovered from the site, especially the rubble dominated layers - and are fully recorded in appendix D. None of the artifacts are worthy of further specific notes here, although perhaps it is worth recalling the predominance of window pane fragments in the glass group, and the presence of some oddly shaped - possibly early - brick fragments. The discovery of one possibly medieval floor tile, and a fragment of a large whetstone represent other interesting aspects of the assemblage.

## 7. CONCLUSIONS AND RECOMMENDATIONS:

As with the previous exercises at Treasurers House (Newman 1992a and b), substantial amounts of archaeological information were collected from even this most superficial of excavations, underscoring the sensitivity of the site - and so many others owned by the National Trust.

The excavation recovered information of considerable relevance to the little known medieval history of Treasurer's House, as well as locating a new feature of the sixteenth or seventeenth century building and a suite of structures associated with the now vanished nineteenth century outbuildings. As well as the direct academic value of these discoveries, they are of considerable value in predicting the depth of archaeological deposits in this area of the city, and in identifying likely areas of disturbance. For example, it is likely that the stratigraphy under the adjoining cobbling in the area of the nineteenth century "accomodation" block will have been damaged to a similar depth as in the "sunken area", while it is equally likely to be intact elsewhere - and any penetration below the present paving would soon intersect medieval deposits.

As a result, future disturbance to the sunken area should be avoided if at all possible. Should renewed drainage be required, then the existing drain trenches must be reused rather than sacrificing further medieval deposits. At the time of excavation, the provision of an additional fire escape for the cellar tea rooms was being discussed. If this is still required or is required in future, it should be constructed in sympathy with the archaeology. A suitable approach might be to excavate the post-medieval cellar and construct an exit within its walls.

M.N. 10.XII.92.

### Bibliography:

- |                            |      |   |
|----------------------------|------|---|
| Cornwall, I.               | 1974 | "Bones for the Archaeologist" Dent.                                 |
| Egan, G. and Pritchard, F. | 1991 | "Medieval finds from London, III: Dress Accesories 1150-1450" HMSO. |
| Forrester, R.              | 1991 | "Noble and Honourable Citizens." Unpublished Research Paper.        |
| Hildyard, R.               | 1990 | "Treasurer's House". National Trust Guidebook.                      |
| Jennings, S.               | 1992 | "Medieval Pottery in the Yorkshire Museum". Yorkshire Museum.       |

- McCarthy, M. & Brooks, C.M. 1988 "Medieval Pottery in Britain AD 900-1600". Leicester U.P.
- Newman, M.A. 1992a "Excavations in the Front Garden of Treasurers House, York". National Trust Archive Report.
- Newman, M.A. 1992b "Excavations in Grays Court, Treasurers House, York, October to December, 1988". National Trust Archive Report.
- RCHM, 1962 "Eboracum". York Volume I. HMSO.
- RCHM, 1981 "York Volume V. The Central Area". HMSO.

Type: BEDDING LAYER Number:200.00  
 Area: 1  
 Co-Ordinates: 18.60, 2.70 - :Overlaid By: 0.00 0.00 0.00 :  
 :Cut By: 0.00 0.00 0.00 :  
 Dimensions: 11.00m NW/SE :Fills/F By: 0.00 0.00 0.00 :  
 0.00, 0.00 :Contemp With: 0.00 0.00 0.00 :  
 Depth: 5.45m SW/NW :Assoc'd With: 0.00 0.00 0.00 :  
 :Abutts: 0.00 0.00 0.00 :  
 Finds?:N :Cuts: 0.00 0.00 0.00 :  
 Exd by: MN MJ AM AI 24/10/89 :Overlies: 203.00 206.00 207.00 :  
 Rcd by: MN 25/10/89 :AKA: 0.00 0.00 0.00 :

Other relationships: Overlaid by: Daving  
 Overlies: 208, 212, 231, 232, 236, 240, 241, 242,  
 243, 244, 245/2, 245/1, 247, 248, 249, 250, 251,  
 257

Description: Black silty clay with 30% clinker inclusions. Also  
 3X building rubble. Much intermixed material  
 particularly on south side. This was the bedding  
 layer on which the flagstones were set. Rubblier  
 in area 2 due to the character of underlying  
 layer.

Level of excavation: Trowel

Photographs: 6/9-15, 7/17

Plans: 0.00 0.00 0.00 0.00 0.00

Type: RUBBLE LAYER Number:201.00  
 Area: 1  
 Co-Ordinates: 12.60, 5.80 - :Overlaid By: 200.00 0.00 0.00 :  
 15.40, 5.80 :Cut By: 0.00 0.00 0.00 :  
 Dimensions: 11.00m NW/SE :Fills/F By: 0.00 0.00 0.00 :  
 0.55m NE/SW :Contemp With: 0.00 0.00 0.00 :  
 Depth: :Assoc'd With: 0.00 0.00 0.00 :  
 :Abutts: 0.00 0.00 0.00 :  
 Finds?:N :Cuts: 0.00 0.00 0.00 :  
 Exd by: / / :Overlies: 202.00 203.00 204.00 :  
 Rcd by: / / :AKA: 0.00 0.00 0.00 :

Other relationships: Overlies: 206 209 210 211 216 217 230

Description: Band of mortar dominated rubble, parallel to rear  
 wall of Treasurers House. Mortar is variable  
 generally pinkish white, including 20X builders  
 waste.

Level of excavation:  
 Photographs: 8/16,18-20

Plans: 3.00 0.00 0.00 0.00 0.00

Type: WALL Number:203.01  
 Area: 1  
 Co-Ordinates: 17.60, 6.10 - :Overlaid By: 212.00 0.00 0.00 :  
 17.70, 3.50 :Cut By: 0.00 0.00 0.00 :  
 Dimensions: 2.30m NE/SW :Fills/F By: 0.00 0.00 0.00 :  
 0.65m NW/SE :Contemp With: 0.00 0.00 0.00 :  
 Depth: :Assoc'd With: 0.00 0.00 0.00 :  
 :Abutts: 229.00 0.00 0.00 :  
 Finds?:N :Cuts: 228.00 0.00 0.00 :  
 Exd by: / / :Overlies: 0.00 0.00 0.00 :  
 Rcd by: MN 31/10/89 :AKA: 0.00 0.00 0.00 :

Other relationships:

Description: Western wall of structure 203. Substantial use of  
 white mortar, bonding stone blocks of 30cm  
 frontage on inside face. Outside face rough -  
 mostly mortar with some York stone and pebble. Two  
 bricks built into top surface. One brick = 4.8cm x  
 11 x 23.

Level of excavation: Exposed only.

Photographs: 7/24 8/2-4,8-11

Plans: 3.00 0.00 0.00 0.00 0.00

Type: WALL Number:203.02  
 Area: 1  
 Co-Ordinates: 16.60, 3.50 - :Overlaid By: 0.00 0.00 0.00 :  
 0.00, 0.00 :Cut By: 0.00 0.00 0.00 :  
 Dimensions: 2.90m NW/SE :Fills/F By: 0.00 0.00 0.00 :  
 0.50m NE/SW :Contemp With: 0.00 0.00 0.00 :  
 Depth: :Assoc'd With: 0.00 0.00 0.00 :  
 :Abutts: 0.00 0.00 0.00 :  
 Finds?:N :Cuts: 228.00 0.00 0.00 :  
 Exd by: / / :Overlies: 0.00 0.00 0.00 :  
 Rcd by: MN 31/10/89 :AKA: 0.00 0.00 0.00 :

Other relationships:

Description: Northern wall of structure 203. Copious use of  
 white mortar. Stone blocks present in inside face  
 but less so than in 203/1 in exposed depth. More  
 broken brick in top surface.

Level of excavation: Exposed only.

Photographs: 7/24,8/2-4,8-11

Plans: 3.00 0.00 0.00 0.00 0.00

Type: WALL Number:202.00

Area: 1  
 Co-Ordinates: 8.80, 5.95 - :Overlaid By: 201.00 0.00 0.00 :  
 0.00, 0.00 :Cut By: 0.00 0.00 0.00 :  
 Dimensions: 1.60m NW/SE :Fills/F By: 0.00 0.00 0.00 :  
 0.40m-0.30m NE/SW :Contemp With: 0.00 0.00 0.00 :  
 Depth: :Assoc'd With: 0.00 0.00 0.00 :  
 :Abutts: 0.00 0.00 0.00 :  
 Finds?:N :Cuts: 0.00 0.00 0.00 :  
 Exd by: MN MJ AM AI 24/10/89 :Overlies: 0.00 0.00 0.00 :  
 Rcd by: MN AI 25/10/89 :AKA: 0.00 0.00 0.00 :

Other relationships:

Description: ?Wall rebate of back wall of Treasurers House.  
 Just possibly an earlier wall. Three large blocks  
 exposed in south-east corner of  
 trench. York stone.

Level of excavation:

Photographs:

Plans: 3.00 0.00 0.00 0.00 0.00

Type: STONE STRUCTURE Number:203.00  
 Area: 1  
 Co-Ordinates: 0.00, 0.00 - :Overlaid By: 200.00 209.00 211.00 :  
 0.00, 0.00 :Cut By: 0.00 0.00 0.00 :  
 Dimensions: 2.90m NW/SE :Fills/F By: 0.00 0.00 0.00 :  
 2.70m NE/SW :Contemp With: 0.00 0.00 0.00 :  
 Depth: :Assoc'd With: 0.00 0.00 0.00 :  
 :Abutts: 0.00 0.00 0.00 :  
 Finds?:N :Cuts: 207.02 217.00 228.00 :  
 Exd by: / / :Overlies: 0.00 0.00 0.00 :  
 Rcd by: MN 31/10/89 :AKA: 0.00 0.00 0.00 :

Other relationships: Overlaid by: 212

Description: Squarish stone-built structure projecting north  
 from the rear wall of TH. Good quality stone on  
 inside faces - apparently not very good on the  
 outside. Suggests that the structure is a cellar.  
 3 walls described separately. 203/1 to west, 203/2  
 to north, 203/3 to east.

Level of excavation:

Photographs: 7/17,21-23 8/2-5,8-10,13-15

Plans: 3.00 0.00 0.00 0.00 0.00

Type: WALL Number:203.03  
 Area: 1  
 Co-Ordinates: 15.40, 5.10 - :Overlaid By: 211.00 0.00 0.00 :  
 15.40, 3.60 :Cut By: 0.00 0.00 0.00 :  
 Dimensions: 1.20m NE/SW :Fills/F By: 0.00 0.00 0.00 :  
 0.50m NW/SE :Contemp With: 0.00 0.00 0.00 :  
 Depth: :Assoc'd With: 0.00 0.00 0.00 :  
 :Abutts: 0.00 0.00 0.00 :  
 Finds?:N :Cuts: 0.00 0.00 0.00 :  
 Exd by: / / :Overlies: 0.00 0.00 0.00 :  
 Rcd by: MN 31/10/89 :AKA: 0.00 0.00 0.00 :

Other relationships:

Description: Eastern wall of structure 203. Only small area  
 exposed as the wall was only preserved at a lower  
 level. Consists solely of white mortar.

Level of excavation: Exposed.

Photographs: 7/24,8/2-4,8-9,12

Plans: 3.00 0.00 0.00 0.00 0.00

Type: RUBBLE LAYER Number:204.00  
 Area: 1  
 Co-Ordinates: 10.60, 5.40 - :Overlaid By: 201.00 0.00 0.00 :  
 0.00, 0.00 :Cut By: 0.00 0.00 0.00 :  
 Dimensions: 2.80m NW/SE :Fills/F By: 0.00 0.00 0.00 :  
 1.70m SW/NE :Contemp With: 0.00 0.00 0.00 :  
 Depth: :Assoc'd With: 0.00 0.00 0.00 :  
 :Abutts: 0.00 0.00 0.00 :  
 Finds?:N :Cuts: 206.00 213.00 214.00 :  
 Exd by: MN MJ AM AI 24/10/89 :Overlies: 205.00 0.00 0.00 :  
 Rcd by: MN AI 25/10/89 :AKA: 0.00 0.00 0.00 :

Other relationships: Cuts: 217 218

Description: Patch of mixed mortar fragments with 10% brick  
 fragments. Possibly related to construction  
 trench. Contains brick fragments from well.

Level of excavation:

Photographs: 7/17-19,23,8/1

Plans: 3.00 0.00 0.00 0.00 0.00

Type: WELL Number: 205.00  
 Area: 1  
 Co-Ordinates: 10.50, 4.60 - :Overlaid By: 204.00 206.00 0.00 :  
 0.00, 0.00 :Cut By: 0.00 0.00 0.00 :  
 Dimensions: Int. Radius 0.54m :Fills/F By: 0.00 0.00 0.00 :  
 Ext. Radius 0.66m :Contemp With: 0.00 0.00 0.00 :  
 Depth: :Assoc'd With: 0.00 0.00 0.00 :  
 :Abutts: 0.00 0.00 0.00 :  
 Finds?:N :Cuts: 0.00 0.00 0.00 :  
 Exd by: MN et al. 24/10/89 :Overlies: 0.00 0.00 0.00 :  
 Rcd by: MN et al. 25/10/89 :AKA: 214.00 0.00 0.00 :

Other relationships:  
 Description: Semi-circular brick built structure. Well cut by another feature. Brick dimensions = 11cm x 22cm. Probably Georgian.

Level of excavation:  
 Photographs:  
 Plans: 3.00 0.00 0.00 0.00 0.00

Type: LAYER Number: 206.00  
 Area: 1  
 Co-Ordinates: 10.20, 3.50 - :Overlaid By: 200.00 201.00 0.00 :  
 0.00, 0.00 :Cut By: 204.00 0.00 0.00 :  
 Dimensions: 5.40m NW/SE :Fills/F By: 0.00 0.00 0.00 :  
 4.80m NE/SW :Contemp With: 0.00 0.00 0.00 :  
 Depth: :Assoc'd With: 0.00 0.00 0.00 :  
 :Abutts: 0.00 0.00 0.00 :  
 Finds?:N :Cuts: 0.00 0.00 0.00 :  
 Exd by: MN et al. 24/10/89 :Overlies: 205.00 207.00 207.01 :  
 Rcd by: MN et al. 25/10/89 :AKA: 0.00 0.00 0.00 :

Other relationships: Overlies: 213 214 216 217 218 219 221 222 223 224 225  
 Description: Patchy layer over eastern quadrant of the site. Defined by 30% York stone fragments and mortar fragments with occasional (3%) brick and tile fragments. Boundaries poorly defined. Matrix = Brown, slightly sandy clay. Lies to the east of 207.

Level of excavation:  
 Photographs: 7/17-18,20,23,8/1-3,5,13-17,19-20  
 Plans: 2.00 0.00 0.00 0.00 0.00

Type: WALL Number: 207.00  
 Area: 1  
 Co-Ordinates: 13.60, 2.70 - :Overlaid By: 200.00 206.00 210.00 :  
 0.00, 0.00 :Cut By: 0.00 0.00 0.00 :  
 Dimensions: 2.90m NE/SW :Fills/F By: 0.00 0.00 0.00 :  
 0.90m NW/SE :Contemp With: 0.00 0.00 0.00 :  
 Depth: :Assoc'd With: 0.00 0.00 0.00 :  
 :Abutts: 0.00 0.00 0.00 :  
 Finds?:N :Cuts: 0.00 0.00 0.00 :  
 Exd by: / / :Overlies: 220.00 228.00 0.00 :  
 Rcd by: MN 31/10/89 :AKA: 0.00 0.00 0.00 :

Other relationships:  
 Description: NE/SW linear band of densely packed rubble. Rubble consists of 50% York stone fragments, 20% pebble, 25% mortar and 5% brick/tile. Matrix = Very dark grey sandy clay (30% of context). Could represent robbed remains associated with 203 ie: a pad wall or the remains of a structure. Return to west? Two contexts = 207/1 and 207/2.

Level of excavation: Exposed only.  
 Photographs: 7/20,23,8/1-3,5,13-15  
 Plans: 3.00 0.00 0.00 0.00 0.00

Type: WALL MAKE-UP Number: 207.01  
 Area: 1  
 Co-Ordinates: 13.60, 2.70 - :Overlaid By: 206.00 210.00 0.00 :  
 0.00, 0.00 :Cut By: 0.00 0.00 0.00 :  
 Dimensions: 2.90m NE/SW :Fills/F By: 0.00 0.00 0.00 :  
 0.90m NW/SE :Contemp With: 0.00 0.00 0.00 :  
 Depth: :Assoc'd With: 0.00 0.00 0.00 :  
 :Abutts: 0.00 0.00 0.00 :  
 Finds?:N :Cuts: 0.00 0.00 0.00 :  
 Exd by: / / :Overlies: 220.00 0.00 0.00 :  
 Rcd by: MN 31/10/89 :AKA: 0.00 0.00 0.00 :

Other relationships:  
 Description: Densely packed band of rubble consisting of 80% medium Yorkstone fragments, 10% pebble and 10% tile fragments.  
 Level of excavation: Exposed only  
 Photographs:  
 Plans: 3.00 0.00 0.00 0.00 0.00

Type: WALL MAKE-UP Number: 207.02  
 Area: 1  
 Co-Ordinates: 14.80, 3.20 - :Overlaid By: 210.00 0.00 0.00 :  
 0.00, 0.00 :Cut By: 203.00 0.00 0.00 :  
 Dimensions: 1.20m NW/SE :Fills/F By: 0.00 0.00 0.00 :  
 2.00m NE/SW :Contemp With: 0.00 0.00 0.00 :  
 Depth: :Assoc'd With: 0.00 0.00 0.00 :  
 :Abutts: 0.00 0.00 0.00 :  
 Finds?:N :Cuts: 0.00 0.00 0.00 :  
 Exd by: / / :Overlies: 228.00 0.00 0.00 :  
 Rcd by: MN 31/10/89 :AKA: 0.00 0.00 0.00 :

Other relationships:  
 Description: Extension to main line of rubble in 207 to west of 207/1. Possibly indicates a returning wall. Certainly runs up to 203, which may cut it. Forms "H" shape with 207/1. Consists of large York stone fragments with occasional (5%) large tile/small brick fragments.

Level of excavation: Exposed only.  
 Photographs:  
 Plans: 3.00 0.00 0.00 0.00 0.00

Type: ASH PATCH Number: 208.00  
 Area: 1  
 Co-Ordinates: 16.20, 2.50 - :Overlaid By: 200.00 0.00 0.00 :  
 0.00, 0.00 :Cut By: 0.00 0.00 0.00 :  
 Dimensions: 1.40m NW/SE :Fills/F By: 0.00 0.00 0.00 :  
 1.00m NE/SW :Contemp With: 0.00 0.00 0.00 :  
 Depth: 0.02m :Assoc'd With: 0.00 0.00 0.00 :  
 :Abutts: 0.00 0.00 0.00 :  
 Finds?:N :Cuts: 0.00 0.00 0.00 :  
 Exd by: MN et al 24/10/89 :Overlies: 210.00 0.00 0.00 :  
 Rcd by: MN 25/10/89 :AKA: 0.00 0.00 0.00 :

Other relationships:  
 Description: Small sub-rectangular patch of ash. Probably quite recent. dark reddish purple ash in hard crumbs.  
 Level of excavation: Trowel  
 Photographs:  
 Plans: 2.00 0.00 0.00 0.00 0.00

Type: LAYER Number: 209.00  
 Area: 1  
 Co-Ordinates: 15.00, 4.60 - :Overlaid By: 201.00 0.00 0.00 :  
 0.00, 0.00 :Cut By: 0.00 0.00 0.00 :  
 Dimensions: 4.70m NW/SE :Fills/F By: 0.00 0.00 0.00 :  
 1.80m NE/SW :Contemp With: 0.00 0.00 0.00 :  
 Depth: :Assoc'd With: 0.00 0.00 0.00 :  
 :Abutts: 0.00 0.00 0.00 :  
 Finds?:N :Cuts: 0.00 0.00 0.00 :  
 Exd by: / / :Overlies: 203.00 210.00 211.00 :  
 Rcd by: / / :AKA: 0.00 0.00 0.00 :

Other relationships:  
 Description: Mixed mortary layer lying in the south-east angle of 203. Greater concentration of mortar and building waste to NW - up to 80%. Elsewhere mortar and rubble = 25% in a matrix of very dark greyish brown sandy clay.

Level of excavation:  
 Photographs: 7/19-20  
 Plans: 2.00 0.00 0.00 0.00 0.00

Type: LAYER Number: 210.00  
 Area: 1  
 Co-Ordinates: 14.80, 2.80 - :Overlaid By: 201.00 208.00 209.00 :  
 0.00, 0.00 :Cut By: 0.00 0.00 0.00 :  
 Dimensions: 4.45m NW/SE :Fills/F By: 0.00 0.00 0.00 :  
 2.40m NE/SW :Contemp With: 0.00 0.00 0.00 :  
 Depth: :Assoc'd With: 0.00 0.00 0.00 :  
 :Abutts: 0.00 0.00 0.00 :  
 Finds?:N :Cuts: 0.00 0.00 0.00 :  
 Exd by: / / :Overlies: 207.01 226.01 227.01 :  
 Rcd by: / / :AKA: 0.00 0.00 0.00 :

Other relationships: Overlies: 228  
 Description: Layer much like 206 defined by edges of excavation, and 203 and 207. Surface skin of very dark grey clay with up to 30% mortar fragments overlying other layers - otherwise difficult to define.  
 Level of excavation:  
 Photographs: 7/20-24,8/1-5,11-15  
 Plans: 2.00 0.00 0.00 0.00 0.00

Type: RUBBLE LAYER Number:211.00

Area: 1
Co-Ordinates: 16.50, 4.80
Dimensions: 2.20m NE/SW
Depth: 1.73m NW/SE
Finds?:Y
Exd by: / /
Rcd by: / /

Other relationships:

Description: Friable rubble layer filling feature defined by 203. Consists of powder and lumps of whitish mortar with 40% brick and 20% york stone. Runs up to rear wall of TH. Size of brick from rubble = 12 x 4.5 x 7 cm, 6.2 x 11 x 7cm, 6.2 x 10.5 x 7cm.

Level of excavation: Exposed and top removed.

Photographs: 7/17,20-24,8/2-5,8-12

Plans: 3.00 0.00 0.00 0.00 0.00

Type: TRAMPLE/DEMOLITION/RUBBLE LAYER Number:212.00

Area: 1
Co-Ordinates: 0.00, 0.00
Dimensions: 2.65m
Depth: 1.10m
Finds?:N
Exd by: MN 26/10/89
Rcd by: MN 26/10/89

Other relationships: Overlies: 230

Description: Area of very mixed trampled deposit to north-west of 203. Matrix = Greyish-brown sandy loam with 60% admixed white and buff mortar and occasional brick fragments.

Level of excavation: Trowel

Photographs: 8/18

Plans: 0.00 0.00 0.00 0.00 0.00

Type: WELL FILL Number:213.00

Area: 1
Co-Ordinates: 10.50, 4.60
Dimensions: 1.20m NE/SE
Depth: 0.45m NE/SW
Finds?:Y
Exd by: / /
Rcd by: MN 30/10/89

Other relationships:

Description: Dull greyish brown clay loam matrix, bonding 65% clinker and ash.

Level of excavation:

Photographs:

Plans: 3.00 0.00 0.00 0.00 0.00

Type: WELL Number:214.00

Area: 1
Co-Ordinates: 10.50, 4.60
Dimensions: Int. Diam 1.20m
Depth: Ext. Diam 1.40m
Finds?:N
Exd by: / /
Rcd by: MN 30/10/89

Other relationships:

Description: Circular well, constructed in brick bonded with yellow/buff mortar. Bricks = 6.5 x 11 x 22cm.

Level of excavation: Exposed.

Photographs: 7/18-19,23,8/1-3,5,16-17,19-20

Plans: 3.00 0.00 0.00 0.00 0.00

Type: FOUNDATION CUT Number:215.00

Area: 1
Co-Ordinates: 7.80, 4.00
Dimensions: 0.50m NE/SW
Depth: 0.30m NW/SE
Finds?:N
Exd by: / /
Rcd by: MN 30/10/89

Other relationships:

Description: Apparent foundation cut at eastern end of area 1. Not excavated.

Level of excavation: Exposed only.

Photographs:

Plans: 3.00 0.00 0.00 0.00 0.00

Type: FOUNDATION CUT FILL? Number:215.01

Area: 1
Co-Ordinates: 7.80, 4.00
Dimensions: 0.50m NE/SW
Depth: 0.30m NW/SE
Finds?:N
Exd by: / /
Rcd by: MN 30/10/89

Other relationships:

Description: Fill of apparent foundation cut, continuing north-east from 215. Defined by higher concentration of brick fragments. Obscured to the north-east by drain. Could be drain foundation? Very dark grey clay-loam with 25% crushed brick and 10% white mortar fleck.

Level of excavation: Exposed.

Photographs: 7/18

Plans: 3.00 0.00 0.00 0.00 0.00

Type: FOUNDATION CUT? Number:216.00

Area: 1
Co-Ordinates: 7.90, 5.20
Dimensions: 1.20m NE/SW
Depth: 0.60m NW/SE
Finds?:N
Exd by: / /
Rcd by: MN 30/10/89

Other relationships: Cuts : 218

Description: Sub-rectangular foundation cut at eastern end of area 1. Not Excavated.

Level of excavation: Exposed only.

Photographs:

Plans: 3.00 0.00 0.00 0.00 0.00

Type: ?FOUNDATION FEATURE Number:216.01

Area: 1
Co-Ordinates: 7.90, 5.20
Dimensions: 1.20m NE/SW
Depth: 0.60m NW/SE
Finds?:N
Exd by: / /
Rcd by: MN 30/10/89

Other relationships: Overlies: 202, 220.

Description: Fill of sub-rectangular ?foundation cut adjacent to south-east wall of wing of TH. Dark greyish brown clay with 30% white mortar fragments. 10% york stone fragments and 10% brick/tile fragments.

Level of excavation: Exposed only

Photographs: 7/18,8/1,18

Plans: 3.00 0.00 0.00 0.00 0.00

Type: WALL Number:217.00  
 Area: 1  
 Co-Ordinates: 8.30, 5.30 - :Overlaid By: 201.00 206.00 212.00  
 18.40, 5.60 :Cut By: 204.00 214.00 229.00  
 Dimensions: 10.80m NW/SE :Fills/F By: 0.00 0.00 0.00  
 0.90m (max) NE/SW :Contemp With: 0.00 0.00 0.00  
 Depth: :Assoc'd With: 0.00 0.00 0.00  
 :Abutts: 0.00 0.00 0.00  
 Finds?:N :Cuts: 0.00 0.00 0.00  
 Exd by: / / :Overlies: 0.00 0.00 0.00  
 Rcd by: MN 30/10/89 :AKA: 0.00 0.00 0.00

Other relationships: Cut by: 203 216 219 218 230

Description: Hard but friable buff yellow mortar with 15% pebble and 5% sandstone lumps. Runs across most of area 1 - could be an early wall of TH. Possibly returns at east end.  
 Level of excavation: Exposed only.

Photographs: 7/20,23,8/2-3,5,14-16,19-20

Plans: 3.00 0.00 0.00 0.00 0.00

Type: FOUNDATION FEATURE Number:218.00  
 Area: 1  
 Co-Ordinates: 8.30, 4.90 - :Overlaid By: 206.00 0.00 0.00  
 12.60, 5.00 :Cut By: 204.00 214.00 216.00  
 Dimensions: 1.35m and 0.80m :Fills/F By: 0.00 0.00 0.00  
 0.30m and 0.50m :Contemp With: 0.00 0.00 0.00  
 Depth: :Assoc'd With: 0.00 0.00 0.00  
 :Abutts: 0.00 0.00 0.00  
 Finds?:Y :Cuts: 0.00 0.00 0.00  
 Exd by: / / :Overlies: 220.00 0.00 0.00  
 Rcd by: MN 30/10/89 :AKA: 0.00 0.00 0.00

Other relationships: Cut by: 219

Description: Narrow feature running next to/parallel to east section of 217, but to the north. Also occurs to west of 204. Very dark brown sandy loam with 25% York stone and pebble inclusions and 5% tile.  
 Level of excavation: Exposed only

Photographs:

Plans: 3.00 0.00 0.00 0.00 0.00

Type: YARD SOIL? Number:220.00  
 Area: 1  
 Co-Ordinates: 11.40, 2.80 - :Overlaid By: 206.00 207.01 218.00  
 0.00, 0.00 :Cut By: 214.00 215.00 216.00  
 Dimensions: 5.70m NW/SE :Fills/F By: 0.00 0.00 0.00  
 3.90m NE/SW :Contemp With:228.00 0.00 0.00  
 Depth: :Assoc'd With: 0.00 0.00 0.00  
 :Abutts: 0.00 0.00 0.00  
 Finds?:N :Cuts: 0.00 0.00 0.00  
 Exd by: / / :Overlies: 0.00 0.00 0.00  
 Rcd by: MN 30/10/89 :AKA: 0.00 0.00 0.00

Other relationships: Cut by: 219 221 222 223 224 225

Description: Uniform soil over much of the north and east of the site, to east of 207. Comparatively clean - only occasional carbon and mortar flecks. Dark brown clay loam.  
 Level of excavation: Exposed only.

Photographs: 8/1,3

Plans: 3.00 0.00 0.00 0.00 0.00

Type: POSTHOLE Number:221.00  
 Area: 1  
 Co-Ordinates: 10.20, 3.40 - :Overlaid By: 206.00 0.00 0.00  
 0.00, 0.00 :Cut By: 0.00 0.00 0.00  
 Dimensions: 0.35m NW/SE :Fills/F By: 221.01 0.00 0.00  
 0.34m NE/SW :Contemp With: 0.00 0.00 0.00  
 Depth: :Assoc'd With: 0.00 0.00 0.00  
 :Abutts: 0.00 0.00 0.00  
 Finds?:N :Cuts: 220.00 0.00 0.00  
 Exd by: / / :Overlies: 0.00 0.00 0.00  
 Rcd by: MN 30/10/89 :AKA: 0.00 0.00 0.00

Other relationships:

Description: Circular post hole. Not excavated.  
 Level of excavation: Exposed only.

Photographs:

Plans: 3.00 0.00 0.00 0.00 0.00

Type: PIT Number:219.00  
 Area: 1  
 Co-Ordinates: 12.70, 4.70 - :Overlaid By: 206.00 0.00 0.00  
 0.00, 0.00 :Cut By: 0.00 0.00 0.00  
 Dimensions: 0.58m NE/SW :Fills/F By: 219.01 0.00 0.00  
 0.52m NW/SE :Contemp With: 0.00 0.00 0.00  
 Depth: :Assoc'd With: 0.00 0.00 0.00  
 :Abutts: 0.00 0.00 0.00  
 Finds?:N :Cuts: 217.00 218.00 220.00  
 Exd by: / / :Overlies: 0.00 0.00 0.00  
 Rcd by: MN 30/10/89 :AKA: 0.00 0.00 0.00

Other relationships:

Description: Sub-circular pit cutting the northern side of wall 217. Not excavated.  
 Level of excavation: Exposed only.

Photographs:

Plans: 3.00 0.00 0.00 0.00 0.00

Type: PIT FILL Number:219.01  
 Area: 1  
 Co-Ordinates: 12.70, 4.70 - :Overlaid By: 206.00 0.00 0.00  
 0.00, 0.00 :Cut By: 0.00 0.00 0.00  
 Dimensions: 0.58m NE/SW :Fills/F By: 0.00 0.00 0.00  
 0.52m NW/SE :Contemp With: 0.00 0.00 0.00  
 Depth: :Assoc'd With: 0.00 0.00 0.00  
 :Abutts: 0.00 0.00 0.00  
 Finds?:N :Cuts: 217.00 218.00 220.00  
 Exd by: / / :Overlies: 0.00 0.00 0.00  
 Rcd by: MN 31/10/89 :AKA: 0.00 0.00 0.00

Other relationships:

Description: Fill of sub-circular pit cutting northern edge of foundation related features. Dark grey sandy loam with 15% tile fragments and 15% white mortar fragments.

Level of excavation: Exposed only.

Photographs: 7/18,8/1

Plans: 3.00 0.00 0.00 0.00 0.00

Type: POST-HOLE FILL Number:221.01  
 Area: 1  
 Co-Ordinates: 10.20, 3.40 - :Overlaid By: 206.00 0.00 0.00  
 0.00, 0.00 :Cut By: 0.00 0.00 0.00  
 Dimensions: 0.35m NW/SE :Fills/F By: 0.00 0.00 0.00  
 0.34m NE/SW :Contemp With: 0.00 0.00 0.00  
 Depth: :Assoc'd With: 0.00 0.00 0.00  
 :Abutts: 0.00 0.00 0.00  
 Finds?:N :Cuts: 0.00 0.00 0.00  
 Exd by: / / :Overlies: 220.00 0.00 0.00  
 Rcd by: MN / / :AKA: 0.00 0.00 0.00

Other relationships:

Description: Apparently fill of a circular post hole. Dark grey sandy clay with 10% small white mortar fragments. Possible 5 x 5cm post-ghost to the north east?  
 Level of excavation: Exposed only.

Photographs: 8/1

Plans: 3.00 0.00 0.00 0.00 0.00

Type: POSTHOLE Number:222.00  
 Area: 1  
 Co-Ordinates: 10.40, 2.80 - :Overlaid By: 206.00 0.00 0.00  
 0.00, 0.00 :Cut By: 0.00 0.00 0.00  
 Dimensions: 0.45m NW/SE :Fills/F By: 222.01 0.00 0.00  
 0.30m NE/SW :Contemp With: 0.00 0.00 0.00  
 Depth: :Assoc'd With: 0.00 0.00 0.00  
 :Abutts: 0.00 0.00 0.00  
 Finds?:N :Cuts: 220.00 0.00 0.00  
 Exd by: / / :Overlies: 0.00 0.00 0.00  
 Rcd by: MN 30/10/89 :AKA: 0.00 0.00 0.00

Other relationships:

Description: Oval post hole. Not excavated.

Level of excavation: Exposed only.

Photographs:

Plans: 3.00 0.00 0.00 0.00 0.00

Type: POST-HOLE FILL Number:222.01

Area: 1
Co-Ordinates: 10.40, 2.80
Dimensions: 0.45m NW/SE
Depth:
Finds?:N
Exd by: / /
Rcd by: MN 30/10/89

Other relationships:

Description: Apparently fill of an oval post hole. Apparent 15 x 15cm round post-ghost in centre, towards the north side. Oval elongated NE/SW. Very dark grey loam with 40% white mortar fragments and 5% tile fragments.

Level of excavation: Exposed only.

Photographs: 8/1

Plans: 3.00 0.00 0.00 0.00 0.00

Type: POSTHOLE Number:223.00

Area: 1
Co-Ordinates: 9.80, 2.50
Dimensions: 0.30m NE/SW
Depth:
Finds?:N
Exd by: / /
Rcd by: MN 30/10/89

Other relationships:

Description: Oval post hole. Not excavated.

Level of excavation: Exposed only.

Photographs:

Plans: 3.00 0.00 0.00 0.00 0.00

Type: POST-HOLE FILL Number:224.01

Area: 1
Co-Ordinates: 9.90, 2.05
Dimensions: 0.28m NE/SW
Depth:
Finds?:N
Exd by: / /
Rcd by: MN 30/10/89

Other relationships:

Description: Apparently the fill of a roundish post hole. Very dark grey clayey loam with 30% white mortar flecks and 30% white mortar frags.

Level of excavation: Exposed only.

Photographs: 8/1,3

Plans: 3.00 0.00 0.00 0.00 0.00

Type: POSTHOLE Number:225.00

Area: 1
Co-Ordinates: 12.95, 2.15
Dimensions: 0.39m N/S
Depth:
Finds?:N
Exd by: / /
Rcd by: MN 30/10/89

Other relationships:

Description: Oval post hole. Not excavated.

Level of excavation: Exposed only.

Photographs:

Plans: 3.00 0.00 0.00 0.00 0.00

Type: POST-HOLE FILL Number:223.01

Area: 1
Co-Ordinates: 9.80, 2.50
Dimensions: 0.30m NE/SW
Depth:
Finds?:N
Exd by: / /
Rcd by: MN 30/10/89

Other relationships:

Description: Apparently a fill of a round posthole. Very dark grey clay loam with 50% crushed white mortar fragments.

Level of excavation: Exposed only.

Photographs: 8/1

Plans: 3.00 0.00 0.00 0.00 0.00

Type: POSTHOLE Number:224.00

Area: 1
Co-Ordinates: 9.90, 2.05
Dimensions: 0.28m NE/SW
Depth:
Finds?:N
Exd by: / /
Rcd by: MN 30/10/89

Other relationships:

Description: Oval post hole. Not excavated.

Level of excavation: Exposed only.

Photographs:

Plans: 3.00 0.00 0.00 0.00 0.00

Type: POST-HOLE FILL Number:225.01

Area: 1
Co-Ordinates: 12.95, 2.15
Dimensions: 0.39m N/S
Depth:
Finds?:N
Exd by: / /
Rcd by: MN 30/10/89

Other relationships:

Description: Apparently the fill of an oval post-hole elongated N/S. Very dark grey clay loam with 25% white mortar fragments.

Level of excavation: Exposed only.

Photographs:

Plans: 3.00 0.00 0.00 0.00 0.00

Type: POSTHOLE Number:226.00

Area: 1
Co-Ordinates: 14.50, 1.50
Dimensions: 0.30m NW/SE
Depth:
Finds?:N
Exd by: / /
Rcd by: MN 30/10/89

Other relationships:

Description: Round post hole. Not excavated.

Level of excavation: Exposed only.

Photographs:

Plans: 3.00 0.00 0.00 0.00 0.00

Type: POST-HOLE FILL Number:226.01

Area: 1  
 Co-Ordinates: 14.50, 1.50 - :Overlaid By: 210.00 0.00 0.00 :  
 0.00, 0.00 :Cut By: 0.00 0.00 0.00 :  
 Dimensions: 0.30m NW/SE :Fills/F By: 226.00 0.00 0.00 :  
 0.26m NE/SW :Contemp With: 0.00 0.00 0.00 :  
 Depth: :Assoc'd With: 0.00 0.00 0.00 :  
 :Abutts: 0.00 0.00 0.00 :  
 Finds?:N :Cuts: 228.00 0.00 0.00 :  
 Exd by: / / :Overlies: 0.00 0.00 0.00 :  
 Rcd by: MN 31/10/89 :AKA: 0.00 0.00 0.00 :

Other relationships:

Description: Apparently the fill of a round post hole. Sandy clay loam with 20% crushed white mortar and 3% small brick/tile fragments.

Level of excavation: Exposed only.

Photographs:

Plans: 3.00 0.00 0.00 0.00 0.00

Type: POSTHOLE Number:227.00

Area: 1  
 Co-Ordinates: 16.10, 2.60 - :Overlaid By: 210.00 0.00 0.00 :  
 0.00, 0.00 :Cut By: 0.00 0.00 0.00 :  
 Dimensions: 0.30m NW/SE :Fills/F By: 227.01 0.00 0.00 :  
 0.28m NE/SW :Contemp With: 0.00 0.00 0.00 :  
 Depth: :Assoc'd With: 0.00 0.00 0.00 :  
 :Abutts: 0.00 0.00 0.00 :  
 Finds?:N :Cuts: 228.00 0.00 0.00 :  
 Exd by: / / :Overlies: 0.00 0.00 0.00 :  
 Rcd by: MN 30/10/89 :AKA: 0.00 0.00 0.00 :

Other relationships:

Description: Round post hole. Not excavated.

Level of excavation: Exposed only.

Photographs:

Plans: 3.00 0.00 0.00 0.00 0.00

Type: POST-HOLE FILL Number:227.01

Area: 1  
 Co-Ordinates: 16.10, 2.60 - :Overlaid By: 210.00 0.00 0.00 :  
 0.00, 0.00 :Cut By: 0.00 0.00 0.00 :  
 Dimensions: 0.30m NW/SE :Fills/F By: 0.00 0.00 0.00 :  
 0.28m NE/SW :Contemp With: 0.00 0.00 0.00 :  
 Depth: :Assoc'd With: 0.00 0.00 0.00 :  
 :Abutts: 0.00 0.00 0.00 :  
 Finds?:N :Cuts: 228.00 0.00 0.00 :  
 Exd by: / / :Overlies: 0.00 0.00 0.00 :  
 Rcd by: MN 31/10/89 :AKA: 0.00 0.00 0.00 :

Other relationships:

Description: Apparently the fill of a round post-hole. Greyish brown sandy clay loam with 40% crushed white mortar and 10% small brick/tile.

Level of excavation: Exposed only.

Photographs:

Plans: 3.00 0.00 0.00 0.00 0.00

Type: LAYER - FLOOR? Number:228.00

Area: 1  
 Co-Ordinates: 16.40, 1.95 - :Overlaid By: 207.00 210.00 229.00 :  
 0.00, 0.00 :Cut By: 203.00 226.00 227.00 :  
 Dimensions: 4.40m NW/SE :Fills/F By: 0.00 0.00 0.00 :  
 2.90m NE/SW :Contemp With: 220.00 0.00 0.00 :  
 Depth: :Assoc'd With: 0.00 0.00 0.00 :  
 :Abutts: 0.00 0.00 0.00 :  
 Finds?:N :Cuts: 0.00 0.00 0.00 :  
 Exd by: / / :Overlies: 0.00 0.00 0.00 :  
 Rcd by: MN 31/10/89 :AKA: 0.00 0.00 0.00 :

Other relationships:

Description: Putative floor level. Very different from 220 on the other side of 207. Very dark grey clay loam with 5% admixed carbon. Considerable amounts of rubble (10X), chiefly York stone, with a few tile fragments and white mortar fragments.

Level of excavation: Exposed only.

Photographs: 8/8-9

Plans: 3.00 0.00 0.00 0.00 0.00

Type: PIT FILL Number:229.01

Area: 1  
 Co-Ordinates: 12.10, 5.30 - :Overlaid By: 201.00 0.00 0.00 :  
 0.00, 0.00 :Cut By: 0.00 0.00 0.00 :  
 Dimensions: 1.20m NW/SE :Fills/F By: 229.00 0.00 0.00 :  
 0.80m NE/SW :Contemp With: 0.00 0.00 0.00 :  
 Depth: :Assoc'd With: 0.00 0.00 0.00 :  
 :Abutts: 0.00 0.00 0.00 :  
 Finds?:N :Cuts: 204.00 217.00 218.00 :  
 Exd by: / / :Overlies: 0.00 0.00 0.00 :  
 Rcd by: MN 31/10/89 :AKA: 0.00 0.00 0.00 :

Other relationships: Abutts Wall Rebate

Description: "D" shaped pit fill, backed onto TH wall foundations. Dark grey very sandy clay loam with 25% white mortar fragments and 5% brick/tile fragments.

Level of excavation: Exposed only.

Photographs: 8/17,8/19

Plans: 3.00 0.00 0.00 0.00 0.00

Type: PIT FILL Number:230.00

Area: 1  
 Co-Ordinates: 18.40, 5.30 - :Overlaid By: 201.00 212.00 0.00 :  
 0.00, 0.00 :Cut By: 0.00 0.00 0.00 :  
 Dimensions: 1.20m NE/SW :Fills/F By: 0.00 0.00 0.00 :  
 0.40m NW/SE :Contemp With: 0.00 0.00 0.00 :  
 Depth: :Assoc'd With: 0.00 0.00 0.00 :  
 :Abutts: 0.00 0.00 0.00 :  
 Finds?:N :Cuts: 217.00 229.00 0.00 :  
 Exd by: / / :Overlies: 0.00 0.00 0.00 :  
 Rcd by: MN 31/10/89 :AKA: 0.00 0.00 0.00 :

Other relationships:

Description: Squarish hole in south-west corner of area 1. Reused bricks, set on edge on east side. Fill is very dark grey sandy loam with 10% mortar fragments, 5% pebble and 5% brick fragments.

Level of excavation: Exposed.

Photographs:

Plans: 3.00 0.00 0.00 0.00 0.00

Type: FOUNDATION Number:231.00

Area: 2  
 Co-Ordinates: 18.56, 4.80 - :Overlaid By: 200.00 247.00 252.00 :  
 20.26, 4.85 :Cut By: 0.00 0.00 0.00 :  
 Dimensions: 1.95m NW/SE :Fills/F By: 0.00 0.00 0.00 :  
 0.30m NE/SW :Contemp With: 0.00 0.00 0.00 :  
 Depth: :Assoc'd With: 0.00 0.00 0.00 :  
 :Abutts: 236.00 0.00 0.00 :  
 Finds?:N :Cuts: 0.00 0.00 0.00 :  
 Exd by: / / :Overlies: 0.00 0.00 0.00 :  
 Rcd by: MN 28/11/89 :AKA: 0.00 0.00 0.00 :

Other relationships:

Description: Six rough blocks of York stone protruding from below lowest tier of chimney breast. Appears at centre of chimney. No discernable matrix, but part bonded with white crumbly mortar.

Level of excavation: Exposed only.

Photographs: 6/9-12,16,19,27,29-30

Plans: 5.00 6.00 0.00 0.00 0.00

Type: FOUNDATION Number:232.00

Area: 2  
 Co-Ordinates: 23.65, 4.30 - :Overlaid By: 200.00 0.00 0.00 :  
 0.00, 0.00 :Cut By: 237.00 0.00 0.00 :  
 Dimensions: 3.00m NE/SW :Fills/F By: 0.00 0.00 0.00 :  
 0.30m NW/SE :Contemp With: 0.00 0.00 0.00 :  
 Depth: :Assoc'd With: 238.00 0.00 0.00 :  
 :Abutts: 233.00 0.00 0.00 :  
 Finds?:N :Cuts: 0.00 0.00 0.00 :  
 Exd by: / / :Overlies: 0.00 0.00 0.00 :  
 Rcd by: MN 01/12/89 :AKA: 0.00 0.00 0.00 :

Other relationships:

Description: Roughly built projecting foundation roughly aligned under east facing wall in eastern half of area 2. Constructed of one large piece of stone, small stones, and rough bricks all robustly mortared. Relationship with 233 unclear.

Level of excavation: Exposed only.

Photographs: 6/16

Plans: 6.00 0.00 0.00 0.00 0.00

Type: MORTAR SURFACE Number:233.00  
 Area: 2  
 Co-Ordinates: 22.80, 4.90 - :Overlaid By: 200.00 235.00 252.00  
 0.00, 0.00 :Cut By: 234.00 0.00 0.00  
 Dimensions: 3.00m NW/SE :Fills/F By: 0.00 0.00 0.00  
 2.00m NE/SW :Contemp With: 0.00 0.00 0.00  
 Depth: 0.05m (min) :Assoc'd With: 0.00 0.00 0.00  
 :Abutts: 232.00 237.00 0.00  
 Finds?:N :Cuts: 0.00 0.00 0.00  
 Exd by: / / :Overlies: 236.00 237.00 253.00  
 Rcd by: MN 01/12/89 :AKA: 0.00 0.00 0.00

Other relationships: Overlaid by: 257 Overlies: 256/1

Description: Mortar surface covering much of the south side of the eastern end of area 2, west of the chimney and south of 237. "Cut" by hollow containing 234 and 235. Consists of coarse white and yellow mortar with 5% large brick fragments.

Level of excavation: Exposed only.

Photographs: 6/12-13,16,19-21,29-30

Plans: 5.00 0.00 0.00 0.00 0.00

Type: DISTURBANCE/HOLLOW Number:234.00  
 Area: 2  
 Co-Ordinates: 21.40, 4.40 - :Overlaid By: 0.00 0.00 0.00  
 23.00, 4.10 :Cut By: 0.00 0.00 0.00  
 Dimensions: 1.80m NW/SE :Fills/F By: 234.01 0.00 0.00  
 0.70m NE/SW :Contemp With: 0.00 0.00 0.00  
 Depth: 0.20m :Assoc'd With: 0.00 0.00 0.00  
 :Abutts: 0.00 0.00 0.00  
 Finds?:N :Cuts: 233.00 235.00 0.00  
 Exd by: EB MN 30/11/89 :Overlies: 0.00 0.00 0.00  
 Rcd by: MN 30/10/89 :AKA: 0.00 0.00 0.00

Other relationships:

Description: Possible NW/SE elongated hollow. Many differentiated by orange (FeO2) mottles in fill - possibly just a variation in 233. Single fill = 234/1.

Level of excavation: Trowel

Photographs: 6/9

Plans: 5.00 0.00 0.00 0.00 0.00

Type: LINEAR RUBBLE SPREAD Number:236.00  
 Area: 2  
 Co-Ordinates: 19.90, 4.76 - :Overlaid By: 200.00 235.00 245.01  
 20.14, 2.50 :Cut By: 245.00 0.00 0.00  
 Dimensions: 2.80m NE/SW :Fills/F By: 0.00 0.00 0.00  
 0.90m NW/SE :Contemp With: 0.00 0.00 0.00  
 Depth: :Assoc'd With: 0.00 0.00 0.00  
 :Abutts: 231.00 0.00 0.00  
 Finds?:N :Cuts: 0.00 0.00 0.00  
 Exd by: MN 30/11/89 :Overlies: 237.00 255.00 256.00  
 Rcd by: MN 30/11/89 :AKA: 0.00 0.00 0.00

Other relationships: Overlaid by: 247

Description: NE/SW aligned, roughly linear dump of mortary rubble. Very dark greyish brown sandy loam with 60% small white mortar fragments and 5% small tile fragments. Also numerous blue green splotches of copper oxide.

Level of excavation:

Photographs: 6/10-11

Plans: 5.00 0.00 0.00 0.00 0.00

Type: WALL Number:237.00  
 Area: 2  
 Co-Ordinates: 20.14, 2.70 - :Overlaid By: 233.00 236.00 244.00  
 23.60, 3.10 :Cut By: 245.00 0.00 0.00  
 Dimensions: 3.60m and 2.40m :Fills/F By: 0.00 0.00 0.00  
 0.60m :Contemp With: 0.00 0.00 0.00  
 Depth: :Assoc'd With:256.00 0.00 0.00  
 :Abutts: 0.00 0.00 0.00  
 Finds?:N :Cuts: 232.00 271.00 0.00  
 Exd by: / / :Overlies: 238.00 0.00 0.00  
 Rcd by: MN 01/12/89 :AKA: 0.00 0.00 0.00

Other relationships: Overlies : 257 259

Description: "L" shaped foundation, such cut by later activity. One course of brick survives/revealed (sample size = 210 x 100 x 60mm). Some bricks reused. Topped with very hard grey concrete. Lower exposed element is a softer pink mortar bedding.

Level of excavation: Exposed only.

Photographs: 6/9,11-13,16,19-21,29-30

Plans: 5.00 6.00 0.00 0.00 0.00

Type: HOLLOW FILL? Number:234.01  
 Area: 2  
 Co-Ordinates: 22.20, 4.30 - :Overlaid By: 200.00 0.00 0.00  
 0.00, 0.00 :Cut By: 0.00 0.00 0.00  
 Dimensions: 1.80 NW/SE :Fills/F By: 234.00 0.00 0.00  
 0.70m NE/SW :Contemp With: 0.00 0.00 0.00  
 Depth: :Assoc'd With: 0.00 0.00 0.00  
 :Abutts: 0.00 0.00 0.00  
 Finds?:N :Cuts: 0.00 0.00 0.00  
 Exd by: / / :Overlies: 233.00 235.00 253.00  
 Rcd by: MN 30/11/89 :AKA: 0.00 0.00 0.00

Other relationships:

Description: Very dark greyish brown sandy loam with 40% orange/red mottles (FeO2) 15% white mortar fragments - 5% tile fragments. ?Variation within 235 made more apparent than real by iron splotches?

Level of excavation: Trowel.

Photographs: 6/12-13,16

Plans: 5.00 0.00 0.00 0.00 0.00

Type: RUBBLE LAYER Number:235.00  
 Area: 2  
 Co-Ordinates: 21.00, 4.10 - :Overlaid By: 0.00 0.00 0.00  
 0.00, 0.00 :Cut By: 234.00 0.00 0.00  
 Dimensions: 2.60m NE/SW :Fills/F By: 0.00 0.00 0.00  
 2.40m NW/SE :Contemp With: 0.00 0.00 0.00  
 Depth: :Assoc'd With: 0.00 0.00 0.00  
 :Abutts: 0.00 0.00 0.00  
 Finds?:N :Cuts: 0.00 0.00 0.00  
 Exd by: / / :Overlies: 233.00 236.00 252.00  
 Rcd by: MN 30/11/89 :AKA: 0.00 0.00 0.00

Other relationships: Overlies : 257

Description: Rubble layer to the south of 237, filling cut into 233. Very dark greyish brown sandy loam with 20% white mortar fragments and 5% tile fragments.

Level of excavation: Trowel

Photographs: 6/11-12,16

Plans: 5.00 0.00 0.00 0.00 0.00

Type: FOUNDATION Number:238.00  
 Area: 2  
 Co-Ordinates: 23.20, 2.65 - :Overlaid By: 244.00 237.00 0.00  
 24.30, 2.26 :Cut By: 245.00 0.00 0.00  
 Dimensions: 1.20m N/S :Fills/F By: 0.00 0.00 0.00  
 1.00m E/W :Contemp With: 0.00 0.00 0.00  
 Depth: :Assoc'd With:232.00 0.00 0.00  
 :Abutts: 0.00 0.00 0.00  
 Finds?:N :Cuts: 0.00 0.00 0.00  
 Exd by: / / :Overlies: 0.00 0.00 0.00  
 Rcd by: MN 01/12/89 :AKA: 0.00 0.00 0.00

Other relationships:

Description: Substantial, presumably early, curved yorkstone foundation under corner of TH. Consists of large Yorkstone blocks, bonded onto the house side by much white mortar.

Level of excavation: Exposed only.

Photographs: 6/13-16,20,28

Plans: 5.00 6.00 0.00 0.00 0.00

Type: DRAIN HOLE Number:239.00  
 Area: 2  
 Co-Ordinates: 25.80, 2.40 - :Overlaid By: 200.00 0.00 0.00  
 0.00, 0.00 :Cut By: 0.00 0.00 0.00  
 Dimensions: 0.60m NW/SE :Fills/F By: 0.00 0.00 0.00  
 0.58m NE/SW :Contemp With: 0.00 0.00 0.00  
 Depth: :Assoc'd With: 0.00 0.00 0.00  
 :Abutts: 0.00 0.00 0.00  
 Finds?:N :Cuts: 240.00 0.00 0.00  
 Exd by: MN 30/11/89 :Overlies: 0.00 0.00 0.00  
 Rcd by: MN 01/12/89 :AKA: 0.00 0.00 0.00

Other relationships:

Description: Circular hole dug against north side of TH for insertion of drain cover. Drain set into east side of the hole - remainder infilled with olive sandy grit.

Level of excavation: Partly excavated.

Photographs: 6/14-15

Plans: 5.00 6.00 7.00 8.00 0.00

Type: LAYER Number:240.00  
 Area: 2  
 Co-Ordinates: 25.60, 1.60 - :Overlaid By: 200.00 0.00 0.00  
 0.00, 0.00 :Cut By: 239.00 0.00 0.00  
 Dimensions: 2.40m NW/SE :Fills/F By: 0.00 0.00 0.00  
 2.00m NE/SW :Contemp With: 0.00 0.00 0.00  
 Depth: :Assoc'd With: 0.00 0.00 0.00  
 :Abutts: 0.00 0.00 0.00  
 Finds?:N :Cuts: 0.00 0.00 0.00  
 Exd by: MN 30/11/89 :Overlies: 263.00 269.00 262.00  
 Rcd by: MN 01/12/89 :AKA: 0.00 0.00 0.00

Other relationships:  
 Description: Soil and rubble layer just to the east of steps in area 2. Very dark greyish brown clay loam with 20X inclusions - 50X white mortar fragments, 20X Yorkstone, 30X tile.

Level of excavation: Part removed. Trowel  
 Photographs: 6/14-15  
 Plans: 5.00 8.00 0.00 0.00 0.00

Type: RUBBLE LAYER Number:241.00  
 Area: 2  
 Co-Ordinates: 29.60, 2.10 - :Overlaid By: 200.00 0.00 0.00  
 0.00, 0.00 :Cut By: 242.00 243.00 246.00  
 Dimensions: 6.00m NW/SE :Fills/F By: 0.00 0.00 0.00  
 1.40m NE/SW :Contemp With: 0.00 0.00 0.00  
 Depth: :Assoc'd With: 0.00 0.00 0.00  
 :Abutts: 0.00 0.00 0.00  
 Finds?:N :Cuts: 0.00 0.00 0.00  
 Exd by: MN AM / / :Overlies: 0.00 0.00 0.00  
 Rcd by: MN 29/11/89 :AKA: 0.00 0.00 0.00

Other relationships:  
 Description: Rubble layer exposed at foot of western side of steps. Very dark grey sandy clay with 65X inclusions. Inclusions = 60X white mortar 20X Yorkstone chips, 20X tile fragments. Some coal fragments.

Level of excavation: Exposed only.  
 Photographs: 6/17-18  
 Plans: 8.00 0.00 0.00 0.00 0.00

Type: DRAIN Number:243.00  
 Area: 2  
 Co-Ordinates: 0.00, 0.00 - :Overlaid By: 200.00 250.00 0.00  
 0.00, 0.00 :Cut By: 0.00 0.00 0.00  
 Dimensions: 2.50m NW/SE :Fills/F By: 0.00 0.00 0.00  
 0.80m NE/SW :Contemp With: 0.00 0.00 0.00  
 Depth: :Assoc'd With: 0.00 0.00 0.00  
 :Abutts: 0.00 0.00 0.00  
 Finds?:N :Cuts: 241.00 242.00 249.00  
 Exd by: / / :Overlies: 0.00 0.00 0.00  
 Rcd by: MN 29/11/89 :AKA: 0.00 0.00 0.00

Other relationships: Cuts : 267  
 Description: Broad drain cut running E/W, with inspection chamber at western end. Single fill = 243/1.  
 Level of excavation: Exposed and reduced.  
 Photographs: 6/17-18,22-23

Plans: 7.00 0.00 0.00 0.00 0.00

Type: DRAIN CUT FILL Number:243.01  
 Area: 2  
 Co-Ordinates: 31.00, 1.10 - :Overlaid By: 200.00 250.00 0.00  
 0.00, 0.00 :Cut By: 0.00 0.00 0.00  
 Dimensions: 2.50m NW/SE :Fills/F By: 243.00 0.00 0.00  
 0.80m NE/SW :Contemp With: 0.00 0.00 0.00  
 Depth: :Assoc'd With: 0.00 0.00 0.00  
 :Abutts: 0.00 0.00 0.00  
 Finds?:N :Cuts: 0.00 0.00 0.00  
 Exd by: / / :Overlies: 241.00 242.01 249.00  
 Rcd by: MN 29/11/89 :AKA: 0.00 0.00 0.00

Other relationships:  
 Description: Dark greyish brown sandy clay loam with 25X inclusions (40X white mortar lumps, 40X tile fragments, 10X pebble, 10X brick fragments).

Level of excavation:  
 Photographs: 6/17-18,22-23  
 Plans: 7.00 8.00 0.00 0.00 0.00

Type: DRAIN Number:242.00  
 Area: 2  
 Co-Ordinates: 0.00, 0.00 - :Overlaid By: 200.00 0.00 0.00  
 0.00, 0.00 :Cut By: 243.00 0.00 0.00  
 Dimensions: 1.30m NE/SW :Fills/F By: 0.00 0.00 0.00  
 0.30m NW/SE :Contemp With: 0.00 0.00 0.00  
 Depth: :Assoc'd With: 0.00 0.00 0.00  
 :Abutts: 0.00 0.00 0.00  
 Finds?:N :Cuts: 241.00 267.00 268.00  
 Exd by: EB MC 29/11/89 :Overlies: 0.00 0.00 0.00  
 Rcd by: MN 29/11/89 :AKA: 0.00 0.00 0.00

Other relationships:  
 Description: Linear drain cut running N/S away from a down pipe. Apparently cut by 243.  
 Level of excavation:  
 Photographs: 6/17-18,22-3

Plans: 0.00 0.00 0.00 0.00 0.00

Type: DRAIN FILL Number:242.01  
 Area: 2  
 Co-Ordinates: 30.90, 2.00 - :Overlaid By: 200.00 243.01 0.00  
 0.00, 0.00 :Cut By: 243.00 0.00 0.00  
 Dimensions: 1.30m NE/SW :Fills/F By: 242.00 0.00 0.00  
 0.30m NW/SE :Contemp With: 0.00 0.00 0.00  
 Depth: :Assoc'd With: 0.00 0.00 0.00  
 :Abutts: 0.00 0.00 0.00  
 Finds?:N :Cuts: 268.00 268.01 0.00  
 Exd by: / / :Overlies: 0.00 0.00 0.00  
 Rcd by: MN 29/11/89 :AKA: 0.00 0.00 0.00

Other relationships:  
 Description: Black gritty silt with 60X inclusions - 60X tile, 20X brick, 20X York stone.  
 Level of excavation:  
 Photographs: 6/17-18,22-23

Plans: 7.00 8.00 0.00 0.00 0.00

Type: RUBBLE LAYER Number:244.00  
 Area: 2  
 Co-Ordinates: 22.60, 1.80 - :Overlaid By: 200.00 245.01 0.00  
 0.00, 0.00 :Cut By: 245.00 0.00 0.00  
 Dimensions: 3.00m NW/SE :Fills/F By: 0.00 0.00 0.00  
 1.50m NE/SW :Contemp With: 0.00 0.00 0.00  
 Depth: :Assoc'd With: 0.00 0.00 0.00  
 :Abutts: 0.00 0.00 0.00  
 Finds?:N :Cuts: 0.00 0.00 0.00  
 Exd by: / / :Overlies: 237.00 238.00 258.00  
 Rcd by: MN 29/11/89 :AKA: 0.00 0.00 0.00

Other relationships: Overlies : 258/1 259 260 261 262 270 273  
 Description: Rubble layer contained within 237. Very dark grey loam with 55X inclusions (25X white mortar, 30X Yorkstone fragments, 45X brick in large lumps).  
 Level of excavation:  
 Photographs: 6/14-15,20

Plans: 5.00 6.00 8.00 0.00 0.00

Type: DRAIN CUT Number:245.00  
 Area: 2  
 Co-Ordinates: 20.80, 1.40 - :Overlaid By: 200.00 0.00 0.00  
 0.00, 0.00 :Cut By: 0.00 0.00 0.00  
 Dimensions: :Fills/F By: 245.01 245.02 0.00  
 :Contemp With: 0.00 0.00 0.00  
 Depth: :Assoc'd With: 0.00 0.00 0.00  
 :Abutts: 0.00 0.00 0.00  
 Finds?:N :Cuts: 236.00 237.00 238.00  
 Exd by: MC MN AM 28/11/89 :Overlies: 0.00 0.00 0.00  
 Rcd by: MN 28/11/89 :AKA: 0.00 0.00 0.00

Other relationships: Cuts: 244 247 248 254 256 261 272  
 Description: Drain cut running N/S from corner to chimney breast to drain half way along the retaining wall. Then turns NW parallel to retaining wall. Associated with features in SW corner of area 1? Two fills - 245/1 in N/S section, 245/2 in SE/NW section. Differences due to variation in material through which drain is cut.

Level of excavation: Excavated to 6-7" below exposed surface.  
 Photographs: 6/9,11,19-21,29-30

Plans: 5.00 6.00 0.00 0.00 0.00

Type: DRAIN CUT FILL Number:245.01  
 Area: 2  
 Co-Ordinates: 19.20, 3.00 - :Overlaid By: 200.00 0.00 0.00 :  
 0.00, 0.00 :Cut By: 0.00 0.00 0.00 :  
 Dimensions: 5.30m N/S :Fills/F By: 245.00 0.00 0.00 :  
 0.80m E/W :Contemp With: 0.00 0.00 0.00 :  
 Depth: :Assoc'd With: 0.00 0.00 0.00 :  
 :Abutts: 0.00 0.00 0.00 :  
 Finds?:N :Cuts: 0.00 0.00 0.00 :  
 Exd by: MN MC 28/11/89 :Overlies: 236.00 244.00 247.00 :  
 Rcd by: MN 29/11/89 :AKA: 0.00 0.00 0.00 :

Other relationships: Overlies : 272  
 Description: Fill of N/S drain cut. Unclear relationship with 245/2. Dark brown clay loam with irregular, banded concentrations of rubble and sand. Emptied to arbitrary depth, pipe not exposed.

Level of excavation:  
 Photographs: 6/10,12,16  
 Plans: 5.00 0.00 0.00 0.00 0.00

Type: DRAIN CUT FILL Number:245.02  
 Area: 2  
 Co-Ordinates: 23.20, 1.60 - :Overlaid By: 200.00 0.00 0.00 :  
 0.00, 0.00 :Cut By: 0.00 0.00 0.00 :  
 Dimensions: 5.60m W/E :Fills/F By: 245.00 0.00 0.00 :  
 0.50m E/W :Contemp With: 0.00 0.00 0.00 :  
 Depth: :Assoc'd With:245.01 0.00 0.00 :  
 :Abutts: 0.00 0.00 0.00 :  
 Finds?:N :Cuts: 0.00 0.00 0.00 :  
 Exd by: MC AM EB 29/11/89 :Overlies: 0.00 0.00 0.00 :  
 Rcd by: MN 29/11/89 :AKA: 0.00 0.00 0.00 :

Other relationships:  
 Description: Fill of east/west drain cut. Reflects character of layers through which it is cut eg:244 which have much larger rubble lumps. Dark greyish brown clay loam with up to 60% large rubble inclusions. Fill very much less distinct to west where it cuts 240. Defined by looseness mainly. Only emptied to an arbitrary depth. Salt glaze pipe exposed. relationship unclear, but probably later than 245/1.

Level of excavation:  
 Photographs: 6/13,15-16,19,28  
 Plans: 5.00 0.00 0.00 0.00 0.00

Type: RUBBLE LAYER Number:247.00  
 Area: 2  
 Co-Ordinates: 18.50, 3.90 - :Overlaid By: 200.00 245.01 0.00 :  
 0.00, 0.00 :Cut By: 245.00 0.00 0.00 :  
 Dimensions: 2.80m NE/SW :Fills/F By: 0.00 0.00 0.00 :  
 2.00m NW/SE :Contemp With: 0.00 0.00 0.00 :  
 Depth: :Assoc'd With: 0.00 0.00 0.00 :  
 :Abutts: 0.00 0.00 0.00 :  
 Finds?:N :Cuts: 0.00 0.00 0.00 :  
 Exd by: MC 29/11/89 :Overlies: 231.00 236.00 248.00 :  
 Rcd by: MN 29/11/89 :AKA: 0.00 0.00 0.00 :

Other relationships: Overlies : 254 272  
 Description: Rubble layer in south-west corner of area 2. Very dark grey sandy clay with 40X inclusions (20X tile fragments, 40X white mortar fragments, 25X York stone, 15X building waste)

Level of excavation:  
 Photographs: 6/10-11,16  
 Plans: 5.00 0.00 0.00 0.00 0.00

Type: RUBBLE LAYER Number:248.00  
 Area: 2  
 Co-Ordinates: 18.90, 1.70 - :Overlaid By: 247.00 249.00 0.00 :  
 0.00, 0.00 :Cut By: 245.00 0.00 0.00 :  
 Dimensions: 3.00m NW/SE :Fills/F By: 0.00 0.00 0.00 :  
 2.00m NE/SW :Contemp With: 0.00 0.00 0.00 :  
 Depth: :Assoc'd With: 0.00 0.00 0.00 :  
 :Abutts: 0.00 0.00 0.00 :  
 Finds?:N :Cuts: 0.00 0.00 0.00 :  
 Exd by: / / :Overlies: 255.00 271.00 0.00 :  
 Rcd by: MN 29/11/89 :AKA: 0.00 0.00 0.00 :

Other relationships:  
 Description: Rubble layer in north-east corner of area 2. More mortar than in 249. Dark greyish brown clay-loam with 40X inclusions (60X white mortar, 30X York stone, 10X tile fragments).

Level of excavation:  
 Photographs: 6/9-10,16,29-30  
 Plans: 5.00 6.00 0.00 0.00 0.00

Type: WEAR HOLLOW Number:246.00  
 Area: 2  
 Co-Ordinates: 0.00, 0.00 - :Overlaid By: 200.00 0.00 0.00 :  
 0.00, 0.00 :Cut By: 0.00 0.00 0.00 :  
 Dimensions: 0.80m NW/SE :Fills/F By: 0.00 0.00 0.00 :  
 0.20m NE/SW :Contemp With: 0.00 0.00 0.00 :  
 Depth: :Assoc'd With: 0.00 0.00 0.00 :  
 :Abutts: 0.00 0.00 0.00 :  
 Finds?:N :Cuts: 241.00 265.00 0.00 :  
 Exd by: / / :Overlies: 0.00 0.00 0.00 :  
 Rcd by: MN 29/11/89 :AKA: 0.00 0.00 0.00 :

Other relationships:  
 Description: Hollow caused by wear in front of door into Treasurers House. Single fill = 246/1.

Level of excavation:  
 Photographs: 6/11-13,16  
 Plans: 0.00 0.00 0.00 0.00 0.00

Type: WEAR HOLLOW FILL Number:246.01  
 Area: 2  
 Co-Ordinates: 27.80, 2.78 - :Overlaid By: 200.00 0.00 0.00 :  
 0.00, 0.00 :Cut By: 0.00 0.00 0.00 :  
 Dimensions: 0.80m NW/SE :Fills/F By: 0.00 0.00 0.00 :  
 0.20m NE/SW :Contemp With: 0.00 0.00 0.00 :  
 Depth: :Assoc'd With: 0.00 0.00 0.00 :  
 :Abutts: 0.00 0.00 0.00 :  
 Finds?:N :Cuts: 0.00 0.00 0.00 :  
 Exd by: / / :Overlies: 241.00 265.00 0.00 :  
 Rcd by: MN 29/11/89 :AKA: 0.00 0.00 0.00 :

Other relationships:  
 Description: Lumps of a bitumen type substance mortared in a yellow white mortar.

Level of excavation:  
 Photographs: 6/11-13,16  
 Plans: 8.00 0.00 0.00 0.00 0.00

Type: RUBBLE LAYER Number:249.00  
 Area: 2  
 Co-Ordinates: 32.00, 0.65 - :Overlaid By: 200.00 0.00 0.00 :  
 0.00, 0.00 :Cut By: 243.00 0.00 0.00 :  
 Dimensions: 0.80m NW/SE :Fills/F By: 0.00 0.00 0.00 :  
 0.20m NE/SW :Contemp With: 0.00 0.00 0.00 :  
 Depth: :Assoc'd With: 0.00 0.00 0.00 :  
 :Abutts: 0.00 0.00 0.00 :  
 Finds?:N :Cuts: 0.00 0.00 0.00 :  
 Exd by: / / :Overlies: 248.00 0.00 0.00 :  
 Rcd by: MN 29/11/89 :AKA: 0.00 0.00 0.00 :

Other relationships:  
 Description: Rubble layer to west of steps and south of 243. Similar to 241 on north side. Very dark grey clay-loam with 40X white mortar and 20X brick/tile fragments.

Level of excavation:  
 Photographs:  
 Plans: 8.00 0.00 0.00 0.00 0.00

Type: RUBBLE PATCH Number:250.00  
 Area: 2  
 Co-Ordinates: 29.50, 1.06 - :Overlaid By: 200.00 0.00 0.00 :  
 0.00, 0.00 :Cut By: 0.00 0.00 0.00 :  
 Dimensions: 0.90m NE/SW :Fills/F By: 0.00 0.00 0.00 :  
 0.60m NW/SE :Contemp With: 0.00 0.00 0.00 :  
 Depth: :Assoc'd With: 0.00 0.00 0.00 :  
 :Abutts: 251.00 0.00 0.00 :  
 Finds?:N :Cuts: 0.00 0.00 0.00 :  
 Exd by: / / :Overlies: 241.00 243.01 268.00 :  
 Rcd by: MN 29/11/89 :AKA: 0.00 0.00 0.00 :

Other relationships:  
 Description: Rubble patch to west of steps. Rubblier than 241. Very dark grey sandy loam with 70X inclusions (50X Brick/tile, 40X white mortar, 10X York stone).

Level of excavation:  
 Photographs: 6/18  
 Plans: 8.00 0.00 0.00 0.00 0.00

Type: FOUNDATION Number:251.00

Area: 2  
 Co-Ordinates: 29.14, 1.90 - :Overlaid By: 200.00 241.00 0.00 :  
 29.20, 0.64 :Cut By: 0.00 0.00 0.00 :  
 Dimensions: 1.50m NE/SW :Fills/F By: 0.00 0.00 0.00 :  
 0.20m NW/SE :Contemp With: 0.00 0.00 0.00 :  
 Depth: :Assoc'd With: 0.00 0.00 0.00 :  
 :Abutts: 250.00 0.00 0.00 :  
 Finds?:N :Cuts: 0.00 0.00 0.00 :  
 Exd by: / / :Overlies: 0.00 0.00 0.00 :  
 Rcd by: MN 29/11/89 :AKA: 0.00 0.00 0.00 :

Other relationships:

Description: Line of broken bricks wider than the steps. Bonded with aplodgy white mortar. Foundation for steps, on the west side thereof. Brick reused/broken and not measurable.

Level of excavation: Exposed only.

Photographs:

Plans: 8.00 0.00 0.00 0.00 0.00

Type: RUBBLE Number:252.00

Area: 2  
 Co-Ordinates: 20.60, 4.80 - :Overlaid By: 235.00 0.00 0.00 :  
 0.00, 0.00 :Cut By: 0.00 0.00 0.00 :  
 Dimensions: 0.80m NW/SE :Fills/F By: 0.00 0.00 0.00 :  
 0.70m NE/SW :Contemp With: 0.00 0.00 0.00 :  
 Depth: :Assoc'd With: 0.00 0.00 0.00 :  
 :Abutts: 0.00 0.00 0.00 :  
 Finds?:N :Cuts: 0.00 0.00 0.00 :  
 Exd by: / / :Overlies: 231.00 233.00 0.00 :  
 Rcd by: MN 01/12/89 :AKA: 0.00 0.00 0.00 :

Other relationships:

Description: Rough rubble layer, occupying a cut in 233. Consists of crushed white mortar, some in large lumps with 20X tile fragments in a 30X matrix of brown, very sandy loam.

Level of excavation: Exposed only.

Photographs:

Plans: 6.00 0.00 0.00 0.00 0.00

Type: CONCRETE LUMPS Number:255.00

Area: 2  
 Co-Ordinates: 18.40, 2.10 - :Overlaid By: 236.00 248.00 0.00 :  
 0.00, 0.00 :Cut By: 256.00 0.00 0.00 :  
 Dimensions: 0.50m x 0.20 x 0.10m :Fills/F By: 0.00 0.00 0.00 :  
 0.90m x 0.50 x 0.10m :Contemp With: 0.00 0.00 0.00 :  
 Depth: 0.80m x 0.30 x 0.10m :Assoc'd With: 0.00 0.00 0.00 :  
 :Abutts: 0.00 0.00 0.00 :  
 Finds?:N :Cuts: 0.00 0.00 0.00 :  
 Exd by: MN MC 01/12/89 :Overlies: 253.00 254.00 0.00 :  
 Rcd by: MN 01/12/89 :AKA: 0.00 0.00 0.00 :

Other relationships:

Description: Three large "lumps" of concrete: consists of yellow mortar bonding lumps of white mortar, and some tile. Not in foundation trenches or near other structures but set on soil: nevertheless they give the impression of being structural.

Level of excavation: Trowel.

Photographs: 6/19

Plans: 6.00 0.00 0.00 0.00 0.00

Type: FOUNDATION TRENCH Number:256.00

Area: 2  
 Co-Ordinates: 20.00, 2.60 - :Overlaid By: 233.00 236.00 257.00 :  
 22.25, 3.20 :Cut By: 245.00 0.00 0.00 :  
 Dimensions: 2.20m NW/SE :Fills/F By: 0.00 0.00 0.00 :  
 0.80m NE/SW :Contemp With: 0.00 0.00 0.00 :  
 Depth: :Assoc'd With: 237.00 0.00 0.00 :  
 :Abutts: 0.00 0.00 0.00 :  
 Finds?:N :Cuts: 253.00 254.00 256.00 :  
 Exd by: / / :Overlies: 0.00 0.00 0.00 :  
 Rcd by: MN 01/12/89 :AKA: 0.00 0.00 0.00 :

Other relationships:

Description: Foundation trench for structure 237. 20cm wide foundation trench to south and east of 237. Single fill = 256/1.

Level of excavation: Exposed only.

Photographs:

Plans: 6.00 0.00 0.00 0.00 0.00

Type: LAYER Number:253.00

Area: 2  
 Co-Ordinates: 21.40, 4.20 - :Overlaid By: 233.00 234.01 255.00 :  
 0.00, 0.00 :Cut By: 256.00 0.00 0.00 :  
 Dimensions: 2.20m NW/SE :Fills/F By: 0.00 0.00 0.00 :  
 1.30m NE/SW :Contemp With: 0.00 0.00 0.00 :  
 Depth: :Assoc'd With: 0.00 0.00 0.00 :  
 :Abutts: 0.00 0.00 0.00 :  
 Finds?:N :Cuts: 0.00 0.00 0.00 :  
 Exd by: / / :Overlies: 254.00 0.00 0.00 :  
 Rcd by: MN 01/12/89 :AKA: 0.00 0.00 0.00 :

Other relationships: Overlaid by: 256/1 257

Description: Layer exposed below rubble in north of area 2. Very dark grey sandy loam with 20X crushed white mortar, yorkstone fragments (5X) and small tile fragments (5X). Disturbed 254?.

Level of excavation: Exposed only.

Photographs: 6/20-21,29-30

Plans: 6.00 0.00 0.00 0.00 0.00

Type: LAYER Number:254.00

Area: 2  
 Co-Ordinates: 18.70, 3.50 - :Overlaid By: 247.00 253.00 255.00 :  
 0.00, 0.00 :Cut By: 245.00 256.00 0.00 :  
 Dimensions: 2.80m NW/SE :Fills/F By: 0.00 0.00 0.00 :  
 2.60m NE/SW :Contemp With: 0.00 0.00 0.00 :  
 Depth: :Assoc'd With: 0.00 0.00 0.00 :  
 :Abutts: 0.00 0.00 0.00 :  
 Finds?:N :Cuts: 0.00 0.00 0.00 :  
 Exd by: / / :Overlies: 0.00 0.00 0.00 :  
 Rcd by: MN 01/12/89 :AKA: 0.00 0.00 0.00 :

Other relationships: Overlaid by: 256/1 271 272  
 Associated with: Medieval layers in area 1?

Description: Layer of soil in NE corner of area 2. Undulating upper surface where "cut" by rubble disturbance. Very dark grey sandy loam with 2X tile fragments and occasional lumps of white mortar (2X). Some York stone fragments (1X).

Level of excavation: Exposed only.

Photographs: 6/19,27,29-30

Plans: 6.00 0.00 0.00 0.00 0.00

Type: FOUNDATION TRENCH FILL Number:256.01

Area: 2  
 Co-Ordinates: 20.00, 2.60 - :Overlaid By: 233.00 257.00 0.00 :  
 22.25, 3.20 :Cut By: 0.00 0.00 0.00 :  
 Dimensions: 2.20m NW/SE :Fills/F By: 0.00 0.00 0.00 :  
 0.80m NE/SW :Contemp With: 0.00 0.00 0.00 :  
 Depth: :Assoc'd With: 0.00 0.00 0.00 :  
 :Abutts: 0.00 0.00 0.00 :  
 Finds?:N :Cuts: 0.00 0.00 0.00 :  
 Exd by: / / :Overlies: 253.00 254.00 0.00 :  
 Rcd by: MN 01/12/89 :AKA: 0.00 0.00 0.00 :

Other relationships:

Description: Fill of foundation trench for 237. Consists of crushed pink mortar with 30X large brick fragments and 15X crushed york stone. No definable matrix.

Level of excavation: Exposed only.

Photographs:

Plans: 6.00 0.00 0.00 0.00 0.00

Type: RUBBLE LAYER Number:257.00

Area: 2  
 Co-Ordinates: 21.00, 3.50 - :Overlaid By: 200.00 235.00 0.00 :  
 23.50, 3.50 :Cut By: 0.00 0.00 0.00 :  
 Dimensions: 2.50m NW/SE :Fills/F By: 0.00 0.00 0.00 :  
 0.20m NE/SW :Contemp With: 0.00 0.00 0.00 :  
 Depth: :Assoc'd With: 0.00 0.00 0.00 :  
 :Abutts: 0.00 0.00 0.00 :  
 Finds?:N :Cuts: 0.00 0.00 0.00 :  
 Exd by: / / :Overlies: 233.00 237.00 253.00 :  
 Rcd by: MN 01/12/89 :AKA: 0.00 0.00 0.00 :

Other relationships: Overlies: 256

Description: Rubble layer overlying south side of 237. Linear band of white/yellow crushed mortar. Derived from 233. No matrix.

Level of excavation: Trowel.

Photographs: 6/20-21

Plans: 5.00 0.00 0.00 0.00 0.00

Type: PIT? Number: 258.00

Area: 2  
 Co-Ordinates: 21.40, 2.60 - :Overlaid By: 244.00 0.00 0.00 :  
 0.00, 0.00 :Cut By: 0.00 0.00 0.00 :  
 Dimensions: 1.10m NW/SE :Fills/F By: 0.00 0.00 0.00 :  
 0.45m NE/SW :Contemp With: 0.00 0.00 0.00 :  
 Depth: :Assoc'd With: 0.00 0.00 0.00 :  
 :Abutts: 260.00 0.00 0.00 :  
 Finds?:N :Cuts: 259.00 260.00 0.00 :  
 Exd by: / / :Overlies: 0.00 0.00 0.00 :  
 Rcd by: MN 01/12/89 :AKA: 0.00 0.00 0.00 :

Other relationships:

Description: Rectangular pit dug into north-east corner angle of 237. Looseness of adjacent brick suggests that it cut Well 260. Single fill = 258/1.

Level of excavation: Exposed only.

Photographs: 6/19

Plans: 6.00 0.00 0.00 0.00 0.00

Type: PIT FILL Number: 258.01

Area: 2  
 Co-Ordinates: 21.40, 2.60 - :Overlaid By: 244.00 0.00 0.00 :  
 0.00, 0.00 :Cut By: 0.00 0.00 0.00 :  
 Dimensions: 1.10m NW/SE :Fills/F By: 0.00 0.00 0.00 :  
 0.45m NE/SW :Contemp With: 0.00 0.00 0.00 :  
 Depth: :Assoc'd With: 0.00 0.00 0.00 :  
 :Abutts: 0.00 0.00 0.00 :  
 Finds?:N :Cuts: 0.00 0.00 0.00 :  
 Exd by: / / :Overlies: 259.00 260.00 0.00 :  
 Rcd by: MN 01/12/89 :AKA: 0.00 0.00 0.00 :

Other relationships:

Description: Very dark greyish brown clay loam with 10% white mortar fragments and 1% tile fragments.

Level of excavation:

Photographs: 6/19

Plans: 6.00 0.00 0.00 0.00 0.00

Type: RUBBLE FILL (OF WELL) Number: 261.00

Area: 2  
 Co-Ordinates: 21.90, 2.14 - :Overlaid By: 244.00 0.00 0.00 :  
 0.00, 0.00 :Cut By: 245.00 0.00 0.00 :  
 Dimensions: :Fills/F By: 260.00 0.00 0.00 :  
 Depth: :Contemp With: 0.00 0.00 0.00 :  
 :Assoc'd With: 0.00 0.00 0.00 :  
 :Abutts: 0.00 0.00 0.00 :  
 Finds?:N :Cuts: 0.00 0.00 0.00 :  
 Exd by: / / :Overlies: 0.00 0.00 0.00 :  
 Rcd by: MN 01/12/89 :AKA: 0.00 0.00 0.00 :

Other relationships:

Description: Layer filling the top of well 260. No definable matrix. Consists of crushed white mortar, 15% york stone fragments and 20% large brick fragments.

Level of excavation: Exposed only.

Photographs: 6/19, 21, 29-30

Plans: 6.00 0.00 0.00 0.00 0.00

Type: WALL? Number: 262.00

Area: 2  
 Co-Ordinates: 21.90, 0.70 - :Overlaid By: 240.00 244.00 0.00 :  
 23.80, 0.90 :Cut By: 245.00 0.00 0.00 :  
 Dimensions: 1.90m NW/SE :Fills/F By: 0.00 0.00 0.00 :  
 0.30m NE/SW :Contemp With: 0.00 0.00 0.00 :  
 Depth: :Assoc'd With: 0.00 0.00 0.00 :  
 :Abutts: 0.00 0.00 0.00 :  
 Finds?:N :Cuts: 0.00 0.00 0.00 :  
 Exd by: / / :Overlies: 0.00 0.00 0.00 :  
 Rcd by: MN 01/12/89 :AKA: 0.00 0.00 0.00 :

Other relationships:

Description: SE/NW linear spread of york stone fragments and two larger lumps parallel to wall on north side of area 2. Possibly a much disturbed wall.

Level of excavation: Exposed only.

Photographs:

Plans: 6.00 0.00 0.00 0.00 0.00

Type: RUBBLE LAYER Number: 259.00

Area: 2  
 Co-Ordinates: 22.20, 2.00 - :Overlaid By: 244.00 258.01 0.00 :  
 0.00, 0.00 :Cut By: 258.00 260.00 0.00 :  
 Dimensions: 3.20m NW/SE :Fills/F By: 0.00 0.00 0.00 :  
 1.60m NE/SW :Contemp With: 0.00 0.00 0.00 :  
 Depth: :Assoc'd With: 0.00 0.00 0.00 :  
 :Abutts: 0.00 0.00 0.00 :  
 Finds?:N :Cuts: 0.00 0.00 0.00 :  
 Exd by: / / :Overlies: 237.00 0.00 0.00 :  
 Rcd by: MN 01/12/89 :AKA: 0.00 0.00 0.00 :

Other relationships:

Description: Rubble layer inside angle of 237. Very dark grey sandy loam with 25% crushed white mortar, 5% york stone and 10% brick/tile fragments. Relationship with well unclear.

Level of excavation:

Photographs: 6/19-21, 24-25, 29-30

Plans: 6.00 0.00 0.00 0.00 0.00

Type: BRICK LINED WELL Number: 260.00

Area: 2  
 Co-Ordinates: 22.00, 2.20 - :Overlaid By: 244.00 0.00 0.00 :  
 0.00, 0.00 :Cut By: 258.00 0.00 0.00 :  
 Dimensions: Ext. Diam. 1.30m :Fills/F By: 261.00 0.00 0.00 :  
 Int. Diam. 1.10m :Contemp With: 0.00 0.00 0.00 :  
 Depth: :Assoc'd With: 0.00 0.00 0.00 :  
 :Abutts: 0.00 0.00 0.00 :  
 Finds?:N :Cuts: 259.00 0.00 0.00 :  
 Exd by: / / :Overlies: 0.00 0.00 0.00 :  
 Rcd by: MN 01/12/89 :AKA: 0.00 0.00 0.00 :

Other relationships:

Description: Brick lined well, cut by later features. Constructed from rough reused brick bonded with copious yellow/white mortar. Sample brick = 220 x 110 x 55mm. Upper surviving course in poor condition.

Level of excavation:

Photographs: 6/19, 21, 29-30

Plans: 6.00 0.00 0.00 0.00 0.00

Type: LAYER Number: 263.00

Area: 2  
 Co-Ordinates: 26.34, 2.30 - :Overlaid By: 240.00 241.00 264.01 :  
 0.00, 0.00 :Cut By: 264.00 0.00 0.00 :  
 Dimensions: 1.40m NW/SE :Fills/F By: 0.00 0.00 0.00 :  
 0.70m NE/SW :Contemp With: 0.00 0.00 0.00 :  
 Depth: :Assoc'd With: 0.00 0.00 0.00 :  
 :Abutts: 0.00 0.00 0.00 :  
 Finds?:N :Cuts: 0.00 0.00 0.00 :  
 Exd by: / / :Overlies: 265.00 269.00 0.00 :  
 Rcd by: MN 01/12/89 :AKA: 0.00 0.00 0.00 :

Other relationships:

Description: Soil layer at foot of steps in area 2. Dark greyish brown sandy loam with 10% small white mortar fragments and 5% small tile fragments.

Level of excavation: Exposed only.

Photographs: 6/26

Plans: 6.00 7.00 0.00 0.00 0.00

Type: GULLY? Number: 264.00

Area: 2  
 Co-Ordinates: 28.38, 2.30 - :Overlaid By: 241.00 0.00 0.00 :  
 0.00, 0.00 :Cut By: 0.00 0.00 0.00 :  
 Dimensions: 1.25m NW/SE :Fills/F By: 264.01 0.00 0.00 :  
 0.70m NE/SW :Contemp With: 0.00 0.00 0.00 :  
 Depth: :Assoc'd With: 0.00 0.00 0.00 :  
 :Abutts: 0.00 0.00 0.00 :  
 Finds?:N :Cuts: 263.00 266.00 0.00 :  
 Exd by: / / :Overlies: 0.00 0.00 0.00 :  
 Rcd by: MN 01/12/89 :AKA: 0.00 0.00 0.00 :

Other relationships:

Description: Gully, ditch or hollow outside north door of TH. Single fill = 264/1.

Level of excavation: Exposed only.

Photographs: 6/26

Plans: 0.00 0.00 0.00 0.00 0.00

Type: GULLY FILL Number:264.01  
 Area: 2  
 Co-Ordinates: 28.38, 2.30 - :Overlaid By: 241.00 0.00 0.00 :  
 0.00, 0.00 :Cut By: 0.00 0.00 0.00 :  
 Dimensions: 1.25m NW/SE :Fills/F By: 264.00 0.00 0.00 :  
 0.70m NE/SW :Contemp With: 0.00 0.00 0.00 :  
 Depth: :Assoc'd With: 0.00 0.00 0.00 :  
 :Abutts: 0.00 0.00 0.00 :  
 Finds?:N :Cuts: 0.00 0.00 0.00 :  
 Exd by: / / :Overlies: 263.00 266.00 0.00 :  
 Rcd by: MN 01/12/89 :AKA: 0.00 0.00 0.00 :

Other relationships:  
 Description: Hollow or gully fill. Very dark brown clay-loam with 50% crushed white mortar, 10% brick/tile fragments and 5% yorkstone fragments.  
 Level of excavation: Exposed only.  
 Photographs: 6/26  
 Plans: 7.00 0.00 0.00 0.00 0.00

Type: STEP? REVISED WALL LINE Number:265.00  
 Area: 2  
 Co-Ordinates: 26.90, 2.74 - :Overlaid By: 241.00 246.01 263.00 :  
 29.10, 2.74 :Cut By: 246.00 0.00 0.00 :  
 Dimensions: 2.20m NW/SE :Fills/F By: 0.00 0.00 0.00 :  
 0.20m NE/SW :Contemp With: 0.00 0.00 0.00 :  
 Depth: :Assoc'd With: 0.00 0.00 0.00 :  
 :Abutts: 0.00 0.00 0.00 :  
 Finds?:N :Cuts: 0.00 0.00 0.00 :  
 Exd by: / / :Overlies: 0.00 0.00 0.00 :  
 Rcd by: MN 01/12/89 :AKA: 0.00 0.00 0.00 :

Other relationships: Overlaid by : 266  
 Description: Strip of mortar and one yorkstone block outside north door of TH. Could represent a number of features - pre-existing wall line where door has now perforated (as it continues main wall where wall now recessed for door) or earlier step. Stonework suggests that the wall was once wider. At west end several bricks included in yellow white mortar work. Not enough exposed for measurement.  
 Level of excavation: Exposed only.  
 Photographs: 6/26  
 Plans: 7.00 0.00 0.00 0.00 0.00

Type: LAYER Number:266.00  
 Area: 2  
 Co-Ordinates: 29.80, 1.70 - :Overlaid By: 241.00 0.00 0.00 :  
 0.00, 0.00 :Cut By: 264.00 268.00 0.00 :  
 Dimensions: 2.00m NW/SE :Fills/F By: 0.00 0.00 0.00 :  
 1.60m NE/SW :Contemp With: 0.00 0.00 0.00 :  
 Depth: :Assoc'd With: 0.00 0.00 0.00 :  
 :Abutts: 0.00 0.00 0.00 :  
 Finds?:N :Cuts: 0.00 0.00 0.00 :  
 Exd by: / / :Overlies: 265.00 273.00 0.00 :  
 Rcd by: MN 01/12/89 :AKA: 0.00 0.00 0.00 :

Other relationships:  
 Description: Soil/rubble layer exposed to west of steps and east of drain 268. Very dark grey clay loam with 5% small white mortar fragments, 10% tile. Some carbon flecks.  
 Level of excavation: Exposed only.  
 Photographs: 6/22-23  
 Plans: 7.00 0.00 0.00 0.00 0.00

Type: LAYER Number:267.00  
 Area: 2  
 Co-Ordinates: 31.40, 1.84 - :Overlaid By: 241.00 0.00 0.00 :  
 0.00, 0.00 :Cut By: 242.00 243.00 268.00 :  
 Dimensions: 1.10m NW/SE :Fills/F By: 0.00 0.00 0.00 :  
 1.60m NE/SW :Contemp With: 0.00 0.00 0.00 :  
 Depth: :Assoc'd With: 0.00 0.00 0.00 :  
 :Abutts: 0.00 0.00 0.00 :  
 Finds?:N :Cuts: 0.00 0.00 0.00 :  
 Exd by: / / :Overlies: 0.00 0.00 0.00 :  
 Rcd by: MN 01/12/89 :AKA: 0.00 0.00 0.00 :

Other relationships:  
 Description: Small patch of soil west of 268 and east of manhole. Very dark greyish brown clay loam with 30% rubble (50% brick, 30% crushed white mortar and 20% pebble). Pretty nasty sort of layer.  
 Level of excavation: Exposed only.  
 Photographs: 6/23  
 Plans: 7.00 0.00 0.00 0.00 0.00

Type: DRAIN Number:268.00  
 Area: 2  
 Co-Ordinates: 29.10, 0.90 - :Overlaid By: 241.00 250.00 0.00 :  
 31.00, 2.38 :Cut By: 242.00 0.00 0.00 :  
 Dimensions: 2.60m E/W :Fills/F By: 268.01 0.00 0.00 :  
 0.40m N/S :Contemp With: 0.00 0.00 0.00 :  
 Depth: :Assoc'd With: 0.00 0.00 0.00 :  
 :Abutts: 0.00 0.00 0.00 :  
 Finds?:N :Cuts: 266.00 267.00 273.00 :  
 Exd by: / / :Overlies: 0.00 0.00 0.00 :  
 Rcd by: MN 01/12/89 :AKA: 0.00 0.00 0.00 :

Other relationships:  
 Description: Brick lined drain defined by two rows of bricks, running east-west from down flow to NW rear corner of steps. Bricks are reused - size = 230 x 105 x 50mm. Filled by 268/1.  
 Level of excavation: Exposed only.  
 Photographs: 6/23  
 Plans: 7.00 0.00 0.00 0.00 0.00

Type: DRAIN FILL Number:268.01  
 Area: 2  
 Co-Ordinates: 30.05, 1.60 - :Overlaid By: 241.00 242.01 250.00 :  
 0.00, 0.00 :Cut By: 0.00 0.00 0.00 :  
 Dimensions: 2.60m E/W :Fills/F By: 268.00 0.00 0.00 :  
 0.20m N/S :Contemp With: 0.00 0.00 0.00 :  
 Depth: :Assoc'd With: 0.00 0.00 0.00 :  
 :Abutts: 0.00 0.00 0.00 :  
 Finds?:N :Cuts: 0.00 0.00 0.00 :  
 Exd by: / / :Overlies: 273.00 0.00 0.00 :  
 Rcd by: MN 01/12/89 :AKA: 0.00 0.00 0.00 :

Other relationships:  
 Description: Fill of drain. Dark brown sandy loam with 40% crushed white mortar and some crushed tile. Nature of fill suggests deliberate infilling not silting.  
 Level of excavation: Exposed only  
 Photographs: 6/23  
 Plans: 7.00 0.00 0.00 0.00 0.00

Type: LAYER Number:269.00  
 Area: 2  
 Co-Ordinates: 26.30, 1.40 - :Overlaid By: 240.00 263.00 0.00 :  
 0.00, 0.00 :Cut By: 0.00 0.00 0.00 :  
 Dimensions: 1.25m NE/SW :Fills/F By: 0.00 0.00 0.00 :  
 0.90m NW/SE :Contemp With: 0.00 0.00 0.00 :  
 Depth: :Assoc'd With: 0.00 0.00 0.00 :  
 :Abutts: 0.00 0.00 0.00 :  
 Finds?:N :Cuts: 0.00 0.00 0.00 :  
 Exd by: / / :Overlies: 0.00 0.00 0.00 :  
 Rcd by: MN 01/12/89 :AKA: 0.00 0.00 0.00 :

Other relationships:  
 Description: Soil layer immediately east of steps in area 2. Very dark grey sandy clay loam with 5% tile fragments, 55% white mortar fragments and 1% bone.  
 Level of excavation:  
 Photographs:  
 Plans: 6.00 0.00 0.00 0.00 0.00

Type: FOUNDATION Number:270.00  
 Area: 2  
 Co-Ordinates: 26.42, 2.66 - :Overlaid By: 244.00 0.00 0.00 :  
 0.00, 0.00 :Cut By: 0.00 0.00 0.00 :  
 Dimensions: 0.70m NW/SE :Fills/F By: 0.00 0.00 0.00 :  
 0.08m NE/SW :Contemp With: 0.00 0.00 0.00 :  
 Depth: :Assoc'd With: 0.00 0.00 0.00 :  
 :Abutts: 0.00 0.00 0.00 :  
 Finds?:N :Cuts: 0.00 0.00 0.00 :  
 Exd by: / / :Overlies: 0.00 0.00 0.00 :  
 Rcd by: MN 01/12/89 :AKA: 0.00 0.00 0.00 :

Other relationships:  
 Description: Small area of exposed foundation to north of TH, to east of door. Consists of three emerging blocks of yorkstone, much abraded.  
 Level of excavation: Exposed only.  
 Photographs:  
 Plans: 6.00 7.00 0.00 0.00 0.00

Type: RUBBLE LAYER Number: 271.00

Area: 2  
 Co-Ordinates: 19.46, 1.50 - :Overlaid By: 248.00 0.00 0.00 :  
 0.00, 0.00 :Cut By: 237.00 245.00 0.00 :  
 Dimensions: 1.50m NE/SW :Fills/F By: 0.00 0.00 0.00 :  
 1.40m NW/SE :Contemp With: 0.00 0.00 0.00 :  
 Depth: :Assoc'd With: 0.00 0.00 0.00 :  
 :Abutts: 0.00 0.00 0.00 :  
 Finds?:N :Cuts: 0.00 0.00 0.00 :  
 Exd by: / / :Overlies: 254.00 0.00 0.00 :  
 Rcd by: MN 01/12/89 :AKA: 0.00 0.00 0.00 :

Other relationships:

Description: Rubble layer filling hollow in 254. Consists of crushed yellow/white mortar with no definable matrix. Contains 3% tile fragments, 3% york stone fragments.

Level of excavation: Exposed only.

Photographs: 6/29-30

Plans: 6.00 0.00 0.00 0.00 0.00

Type: RUBBLE LAYER Number: 272.00

Area: 2  
 Co-Ordinates: 18.10, 4.44 - :Overlaid By: 247.00 266.00 0.00 :  
 0.00, 0.00 :Cut By: 245.00 0.00 0.00 :  
 Dimensions: 1.00m NW/SE :Fills/F By: 0.00 0.00 0.00 :  
 1.00m NE/SW :Contemp With: 0.00 0.00 0.00 :  
 Depth: :Assoc'd With: 0.00 0.00 0.00 :  
 :Abutts: 0.00 0.00 0.00 :  
 Finds?:N :Cuts: 0.00 0.00 0.00 :  
 Exd by: / / :Overlies: 254.00 0.00 0.00 :  
 Rcd by: MN 01/12/89 :AKA: 0.00 0.00 0.00 :

Other relationships:

Description: Small patch of rubble in extreme S corner of area 2 occupying hollow in 254. Very dark grey very sandy loam with 5% yellow sand in patches, 10% yorkstone fragments and 5% white mortar lumps.

Level of excavation: Exposed only.

Photographs: 6/29-30

Plans: 6.00 0.00 0.00 0.00 0.00

Type: FOUNDATION Number: 273.00

Area: 2  
 Co-Ordinates: 29.10, 2.72 - :Overlaid By: 244.00 0.00 0.00 :  
 30.78, 2.70 :Cut By: 268.00 0.00 0.00 :  
 Dimensions: 1.64m NW/SE :Fills/F By: 0.00 0.00 0.00 :  
 0.10m NE/SW :Contemp With: 0.00 0.00 0.00 :  
 Depth: :Assoc'd With: 0.00 0.00 0.00 :  
 :Abutts: 0.00 0.00 0.00 :  
 Finds?:N :Cuts: 0.00 0.00 0.00 :  
 Exd by: / / :Overlies: 0.00 0.00 0.00 :  
 Rcd by: MN 01/12/89 :AKA: 0.00 0.00 0.00 :

Other relationships:

Description: Small area of protruding foundation to west of north door of TH. Consists of four main blocks of york stone, extending 15cm from the wall. East block damaged - during wall insertion? West block much damaged by 268.

Level of excavation: Exposed only.

Photographs: 6/22-23

Plans: 7.00 0.00 0.00 0.00 0.00

Type: RUBBLE LAYER Number: 274.00

Area: 1  
 Co-Ordinates: 0.00, 0.00 - :Overlaid By: 212.00 0.00 0.00 :  
 0.00, 0.00 :Cut By: 230.00 0.00 0.00 :  
 Dimensions: 1.40m :Fills/F By: 0.00 0.00 0.00 :  
 0.50m :Contemp With: 0.00 0.00 0.00 :  
 Depth: :Assoc'd With: 0.00 0.00 0.00 :  
 :Abutts: 203.01 0.00 0.00 :  
 Finds?:N :Cuts: 0.00 0.00 0.00 :  
 Exd by: / / :Overlies: 217.00 228.00 0.00 :  
 Rcd by: MN 31/10/89 :AKA: 0.00 0.00 0.00 :

Other relationships:

Description: Layer of rubble to east of 203 at edge of area 1. Greyish brown sandy clay loam with 20% crushed white mortar fragments and 10% crushed tile/brick fragments.

Level of excavation: Exposed only.

Photographs:

Plans: 0.00 0.00 0.00 0.00 0.00

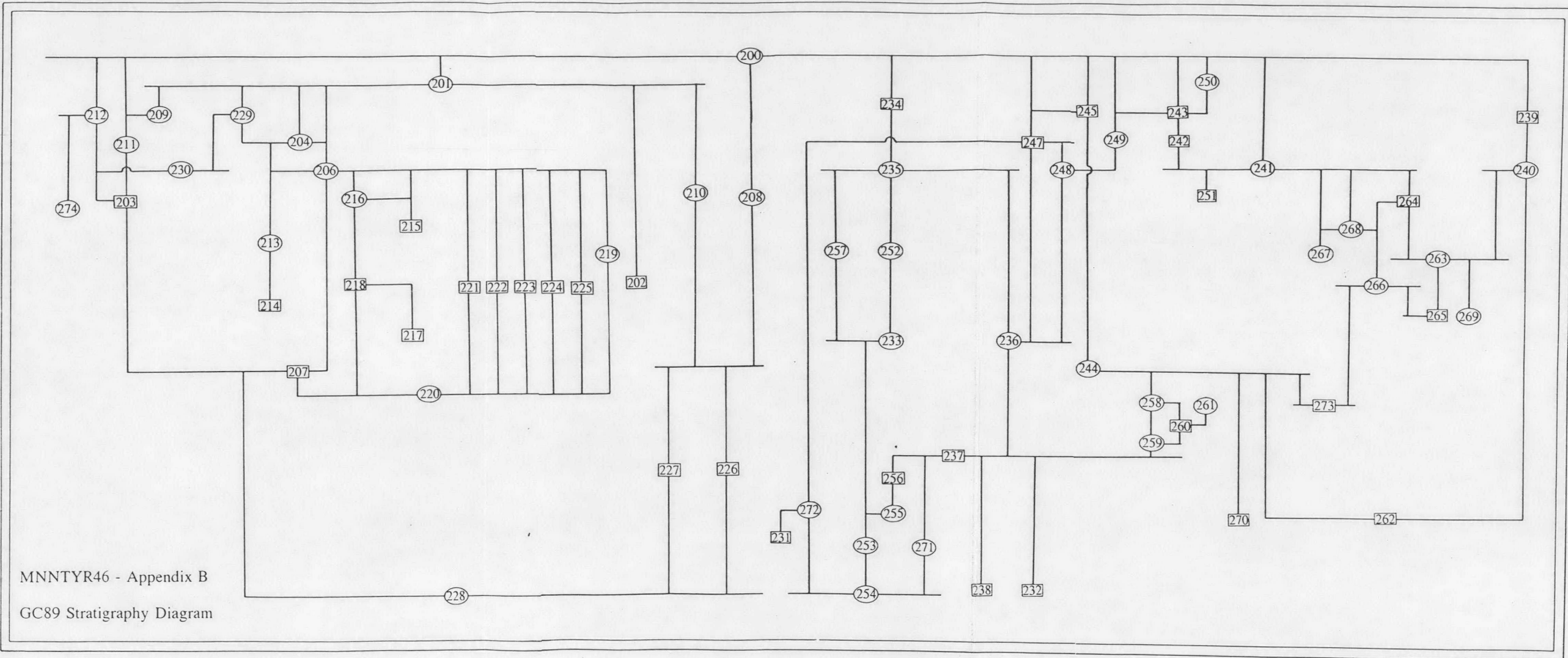

MNNTYR46 - Appendix B  
 GC89 Stratigraphy Diagram

Plan no : GC 3 Area : 1 Scale :1:20 MN 03/11/89

Title : Detail of Cellar 203 - relates to computer plan.

Contexts/Features : 203.0 201.0 217.0 228.0 211.0 217.0 0.0 0.0 0.0  
0.0 0.0 0.0 0.0 0.0 0.0 0.0 0.0 0.0 0.0 0.0

Notes:

Archive Sheet No.: 15

Plan no : GC 4 Area : 1 Scale :1:20 MN 03/11/89

Title : Detail of rubble spread 207.

Contexts/Features : 207.0 203.0 217.0 0.0 0.0 0.0 0.0 0.0 0.0  
0.0 0.0 0.0 0.0 0.0 0.0 0.0 0.0 0.0 0.0 0.0

Notes:

Archive Sheet No.: 15

Plan no : GC 5 Area : 2 Scale :1:20 MN 29/11/89

Title : Area 2 after removal of 200 and 245/2.

Contexts/Features : 236.0 245.0 247.0 248.0 237.0 246.0 244.0 240.0 239.0  
238.0 235.0 234.1 233.0 0.0 0.0 0.0 0.0 0.0 0.0 0.0

Notes:

Archive Sheet No.: 16

Plan no : GC 6 Area : 2 Scale :1:20 MN 01/12/89

Title : Area 2 (underlies GC5).

Contexts/Features : 272.0 254.0 245.0 248.0 255.0 271.0 237.0 258.1 259.0  
261.0 260.0 244.0 262.1 238.0 269.0 263.0 270.0 239.1 253.0 257.1  
232

Notes:

Archive Sheet No.: 17

Plan no : GC 7 Area : 2 Scale :1:20 MN 01/12/89

Title : Area 2. (Adjoins GC6)

Contexts/Features : 239.0 263.0 270.0 265.0 264.1 273.0 266.0 268.0 268.1  
266.0 242.1 267.0 243.1 0.0 0.0 0.0 0.0 0.0 0.0 0.0

Notes:

Archive Sheet No.: 18

Plan no : GC 8 Area : 2 Scale :1:20 MN / /

Title : Area 2. (adjoins GC5)

Contexts/Features : 240.0 239.1 246.1 241.0 251.0 250.0 242.1 241.0 243.1  
244.0 0.0 0.0 0.0 0.0 0.0 0.0 0.0 0.0 0.0 0.0

Notes:

Archive Sheet No.: 19

MNNTYR46 Appendix C : Sections GC89

Section no : GC 23 Area : 1 Scale : 1:20 Aligned :N/S

Co-ordinates : 0.00, 0.00 - 0.00, 0.00

Title : Elevation of masonry on west side of 203.

Contexts/Features : 203.01 0.00 0.00 0.00 0.00 0.00 0.00  
0.00 0.00 0.00

Archive Sheet no : 15 MN 03/11/89

APPENDIX D - FINDS LISTS

i) Stone:

Context	Notes
204	Fr. of limestone architectural detail - part of a right angled corner and an attached semi-circular pilaster.
206	Fr. of whetstone - probably originally of rectangular section. l.82, w.44, th. 27(min.). Burnt and some traces of adhering mortar.

ii) Tile:

Context	Fragments	Notes
200	11	10 frs roof tile. 1 fr. twentieth century floor tile.
201	6	Roof tile frs.
209	1	Roof tile fr.
210	8	Roof tile frs., one with a peg hole.
242	1	Plain floor tile fr. with yellow glaze. Medieval? th. 32.
245/1	3	Twentieth Century wall tile frs. 1 purple glaze, 1 white. 1 roof tile fr.
245/2	2	Small roof tile frs.
247	3	Roof tile frs.
250	2	Roof tile frs.

iii) Brick:

Context	Fragments	Notes
200	14	13 frs. 1 fr.? fire brick. One face flat, other has a pronounced semi-circular projection.
206	1	Shaped brick fr. - rather an irregular shape not unlike a pot rim.
234/1	1	Shaped brick fr. Not unlike the above.
245/1	3	1 small fr. Approx. one half of a coarse brick. l. ? w. 112, th. (min.) 60. 1 fr. of flattish red brick (th. 27) Roman?

iv) Pottery:

Context	Fabric Type	Sherds	Weight	Form	Notes
200	Cistercian	1	4		Handle
	Purple Gl.	1	6		

Humber	2	14		
Brandsby	2	8	COOT	
		11	JUGG	
York Gl.	3	10		
Spl.	1	4		
Gritty	4	55		
Roman	2	27		
LPM	14	81		
TGE	1	2		18th cent.
201	PMR	1	45	Bowl
	Brandsby	4	19	
	Red Sandy type	3	85	
	York Glazed	5	31	
	Spl.	1	3	JUGG
	Spl.	14	119	
	Gritty	10	246	JARA
		2	15	
		88	889	
	Stamford Jug 1	1	7	CPOT
		1	12	JARA
	Grey	1	2	
	Roman	1	2	
	Late Slip	1	5	Cream interior
204	Red Sandy	1	88	JARL
	York Glazed	1	4	
	Spl.	1	30	JARA
	Gritty	7	47	JARA
	Spl.	4	15	JUG?
	Roman	1	3	
	Notts	1	5	TANK
	Cream Ware	1	4	
206	Post Med. Red.	1	18	OPEN
	Raeren	1	3	DRIM
	York Gl.	4	14	incl. Cu sp.
	LMUW	3	32	
	Spl	11	60	1 handle frag.
	Gritty	12	159	RIMS
	Gritty	58	303	
	Stamford Jug 1	9	60	JARA
	Jug 1	1	8	BOWL
	Glazed	1	4	HOLL
	Torksey-type	4	29	
	Roman	8	35	
207	Spl. Bev. type	2	18	
	Spl.	1	3	
	Gritty	4	60	JARA
		1	10	
	Grey Sandy	1	13	



	Gritty	1	9	CPOT	
	Red Sandy	1	4		
	Gl. Gritty	1	9	HW	
	LMUW	1	7	CPOT	
	Splash Gl.	3	29		strap handle
	Stamford Jug 1	1	2		
	Roman	1	127		amphora frag
248	Red Sandy	1	71	JUG	rod handle
		1	1		
	York Gl.	1	9	JUGG	cu glaze
		3	10		
	Splash Gl.	1	7	JUG	
		1	3		
249	Scarborough II	1	20	JUGK	knight from jug - green gl.
250	Cistercian	1	2		
	Prob. Red Sandy	1	19		
	Roman	1	8		

v) Iron Objects:

Context	Fragments	Notes
200	19	1 screw bolt. l. 135, w. 24-12, th, 24-12. 1 iron rod. l. 140, w. 7, th. 7 1 rivet. l. 94, w. 30, th. 25-10 1 nut and bolt. l. 71, w. 25. 1 nut, bolt and rivet. l. 90, w. 20-12. 1 nail? l. 65. 1 nail? l. 60. 1 square shanked nail. l. 95. 1 square, ro. headed nail - l. 52, w. 17-7. 1 nail? l. 55. 1 wire nail. l. 82. 1 nail? l. 69. 1 nail? l. 55. 1 square headed, square shanked nail. l. 82, w. 13-4. As the above. l. 40, w. 6-4. 1 nail. l. 42. 1 nail. l. 50. 1 square nail; turn headed. l. 44. w. 7-2, th. 3-2. 1 square nut. l. 20, w. 20, th. 8.
206	1	Nail. l. 50.
209	1	Small hand made nail, sq. shanked, ro. head: l. 27, w. 6-1, th. 6-1.
210	2	1? nail, ro. head. l. 70, w. 22-3, 22-8.  1? nail. l. 37.

234/1	1	Nail. l. 30.
234	1	Nail. l. 33.
244	1	Nail. l. 37.
245/1	2	Nail. l. 83. Nail. l. 82.
		Part of an iron knife, with plain bone handle. Tang and bone of blade present - not possible to say much about them. l. 137, w. 24-1, th. 2. 32 mm of handle survives. Originally rectangular section? Nineteenth Century.
245/2	2	1? "tag" headed nail. l. 31, w. 14-2, th. 3. 1? nail. l. 45.
247	2	1? nail. l. 51. 1? nail. l. 46.

vi) Copper Alloy Objects:

Context	Fragments	Notes
200	6	1 copper nail, with angled shank and round head. l. 52, w. 8-3, th. 8-3. 1 unidentifiable corroded fr. Possibly slag. 1 decorative inlay. Rectangular in shape, "D" shaped in section. One end slightly recessed. 2 attachment rivets (diam. 1.2). l. 26, w. 4-5, th. 4. 1 length of 1mm diam. wire. c. l. 200. 1 length of 1.5mm diam. wire. l. 62. 1 buckle and strap end, still fully articulated. Tongue a separate wire, wound round base bar of buckle frame. Strap end a single piece of copper folded round base bar of frame. Originally closed by two rivets (diam. 3mm) only one of which is still present. Bow decorated with abstract cast detail. Strap end decorated with incised detail (plain lines parallel to long edges; perpendicular and diagonal lines of schnitts between). The end away from the buckle is scalloped on its exposed outer face (fig.23/1-2). Original dimensions; l. 70, w. 25, w. 4-2.
206	2	2 unidentifiable, highly eroded bronze frs.
243	2	Fr. of hand made buckle bow. Roughly "D" shaped originally, with an additional "scallop" decoration at crown of the frame. (fig.23/3).

Frame itself "D" sectioned. l. 26, w. 9, th. 2.

Part of a circular piece of copper sheet, bevelled around its outer edge. Inner edge formed by small circular holes (diam. 7mm), also bevelled on the same side as the outer edge. Could be the sprue left after cutting out small discs of copper, or a grill of some sort. l. 105, w. 11, th. 3.  
length of wire, diam. 2, l. 57.

245/2 1

vii) Lead Objects:

Context	Fragments	Notes
200	3	Offcuts of lead sheet 1mm thick. l. 83, w. 8, th. 1. l. 63, w. 4, th. 1. l. 80, w. 2, th. 1.
206	3	2 small offcuts of lead sheet; l. 30, w. 1, th. 1. l. 48, w. 2, th. 1. Short length of medieval window came (Knight type 3), flattened out. l. 43, w. 10, th. 2.5.
209	4	Strips of flat lead av. 4 w., 1 th. Offcuts from glazing?
243	2	Short length of milled post-medieval window came. l. 53, w. 4.5, th. 4. Much corroded circular object. Slightly concave with a feature - mounting loop? - on concave side. Button? diam. 16, th. 3.

viii) Slag:

Context	Fragments	Notes
200	1	Fr. of heavy, powdery pink material. Lead ore?
241	1	Small, light fr. of clinker
243	6	Assorted clinker frs.
245/1	1	Clinker fr.
247	1	Clinker fr.
250	1	Piece of smithying slag.

ix) Glass:

Context	Fragments	Notes
200	58	4 shards much patinated dark green glass. 3 body shards from various moulded

		bottles.
		2 neck shards from moulded nineteenth century bottle.
		4 clear glass vessel shards.
		45 frs. of window. Mostly thick and bluish - a proportion quite thin. (1 shard rippled clear glass).
206	11	1 small moulded bottle neck. Nineteenth century.
		6 moulded glass body shards.
		1 fr. blue, thinnish window glass.
		3 shards clear, rippled window glass.
209	5	Blue/green shards of window glass.
210	6	2 moulded body shards.
		4 window glass frs.
241	3	2 Window glass frs. -one bluish, one clear.
		1 small body shard.
242	2	1 decomposing onion bottle neck. ? seventeenth century.
		1 very thin, decomposing window glass shard.
243	1	Opaque, oxidising, vessel glass fr.
244	4	Clear window glass frs.
245/2	4	Bluish window glass frs.
247	2	Small clear window glass frs.
250	1	Fr. of bluish window glass.

x) Animal Bone: Dr.T. O'Connor, University of Bradford.

Two large boxes of material were recorded on 29th April 1992, in order to determine whether a full record of all or any of the bones could be justified. The bones from each context were examined, and notes were made concerning the taxa present (and appropriate proportions for the larger groups), and the state of preservation of the bones. These notes are listed below.

Note the following abbreviations:

C, S, P are cattle, sheep, pig.

<>= are used conventionally, hence C>S=P indicates about as much sheep as pig, and more cattle than sheep.

f,ff indicates a fragment or fragments; fragment numbers are approximate.

nfc indicates no further comment appropriate.

Context numbers are given in italics for clarity.

*200* 200ff S>C>P, some fowl + goose, few hare, red and roe deer. Colour variable brown-fawn, few ff lightly charred. Preservation variable.

*201* 3ff nfc.

*204* <50ff C+S+P, fowl, hare, rabbit. Includes tibia big caprine probably goat.

*206* c200ff C>P>S, fowl, cat, human (prox radius adult), goat.

Light brown-fawn; fair preservation, few fresh breaks.  
 207 c20ff mostly C, battered.  
 209 <10ff P+S, few charred.  
 210 c500ff C>>S+P, roe deer, rabbit, fowl, goose, ?jackdaw, fish (prob. large Gadidae). Preservation fair, some fresh breaks.  
 212 1f C, nfc.  
 234 10ff C, battered.  
 235 few ff C, nfc.  
 236 few ff, nfc.  
 240 c30ff C>P, few S. Some gnawing damage, fawn, fair preservation.  
 241 c20ff C+S+P, fowl, cat. Small, battered fragments.  
 242 few ff, nfc.  
 243 c20ff C>>S, fish (?Salmonidae).  
 244 c30ff C>>S>P, fowl, goose, red deer (massive metatarsal shaft).  
 245/1 c30ff C>P>S, all rather battered.  
 245/2 c30ff C>>S=P. Few gnawed, fair preservation.  
 247 c100ff C>S>P, fowl, cat. Colour and preservation variable, some gnawing damage.  
 248 c50ff C>>S=P. Preservation fair.  
 250 few ff C, P, fowl, hare. Preservation variable.  
 255 c20ff C>S. Preservation fair, battered, few gnawed.

xiv) Shell:

Context	Fragments	Notes
200	22	Oysters
204	9	Oysters
206	10	8 oysters and 2 mussels
209	1	Oyster
210	29	Oysters
235/8	1	Oyster
236	2	Oysters
240	2	Oysters
241	19	18 oysters and 1 cockle
242	4	Oysters
243	22	Oysters
244	5	Oysters
245/1	1	Oyster
245/2	8	Oysters
250	4	Oysters

xi) Worked Bone:

Context	Notes
206	1 peg or inlay - originally rectangular? with "D" shaped section and flat end. Part of a circular perforation present (diam. 4), and two "dot and ring" decoration (diam. 4). Medieval or Roman? l. 47, w. 8, th. 5.5.

xii) Clay Pipe:

Context	Notes
200	1 eighteenth/nineteenth century bowl fr. 1 stem fr. (diam. 28).

xiii) Flint:

Context	Notes
245/2	1? core (or dressed flint chip) in grey-brown flint. Somewhat damaged.

Photo no : 6/9 MN 20/11/89  
 Subject : General view of area 2 immediately after lifting  
 of paving slabs.  
 (facing NW) Type:Colour Slide  
 Contexts/Features : 200.0 231.0 234.0 237.0 245.0 248.0 0.0 0.0 0.0

Photo no : 6/10 MN 21/11/89  
 Subject : Part of sequence of detail shots showing surface  
 of site before excavation in area 2. (6/10-6/15).  
 (facing SE) Type:Colour Slide  
 Contexts/Features : 200.0 231.0 236.0 245.1 247.0 248.0 0.0 0.0 0.0

Photo no : 6/11 MN 21/11/89  
 Subject : Part of sequence of detail shots showing surface  
 of site before excavation in area 2. (6/10-6/15).  
 (facing SE) Type:Colour Slide  
 Contexts/Features : 200.0 231.0 235.0 236.0 237.0 245.0 246.0 247.0 0.0

Photo no : 6/12 MN 21/11/89  
 Subject : Part of sequence of detail shots showing surface  
 of site before excavation in area 2. (6/10-6/15).  
 (facing SE) Type:Colour Slide  
 Contexts/Features : 200.0 231.0 233.0 234.1 235.0 237.0 245.1 0.0 0.0

Photo no : 6/13 MN 21/11/89  
 Subject : Part of sequence of detail shots showing surface  
 of site before excavation in area 2. (6/10-6/15).  
 (facing SE) Type:Colour Slide  
 Contexts/Features : 200.0 233.0 234.1 237.0 238.0 245.2 246.0 0.0 0.0

Photo no : 6/14 MN 21/11/89  
 Subject : Part of sequence of detail shots showing surface  
 of site before excavation in area 2. (6/10-6/15).  
 (facing SE) Type:Colour Slide  
 Contexts/Features : 200.0 238.0 239.0 240.0 244.0 0.0 0.0 0.0 0.0

Photo no : 6/15 MN 21/11/89  
 Subject : Part of sequence of detail shots showing surface  
 of site before excavation in area 2. (6/10-6/15).  
 (facing SE) Type:Colour Slide  
 Contexts/Features : 200.0 238.0 239.0 240.0 244.0 245.2 0.0 0.0 0.0

Photo no : 6/16 MN 22/11/89  
 Subject : Area 2 after initial cleaning.  
 (facing SE) Type:Colour Slide  
 Contexts/Features : 231.0 232.0 233.0 234.1 235.0 237.0 238.0 245.1 245.2

Photo no : 6/17 MN 22/11/89  
 Subject : Unexcavated drainage cut (245) running across  
 eastern half of area 2.  
 (facing S) Type:Colour Slide  
 Contexts/Features : 241.0 242.1 243.1 0.0 0.0 0.0 0.0 0.0 0.0

Photo no : 6/18 MN 22/11/89  
 Subject : Part of area 2 to the west of steps down to back  
 door of TH, after removal of slabs and cleaning.  
 (facing S) Type:Colour Slide  
 Contexts/Features : 241.0 242.1 243.1 250.0 0.0 0.0 0.0 0.0 0.0

Photo no : 6/19 MN 24/11/89  
 Subject : General view of area 2 after removal of  
 foundationing material for flagstones.  
 (facing W) Type:Colour Slide  
 Contexts/Features : 231.0 233.0 237.0 245.0 245.2 258.0 259.1 260.0 261.0

Photo no : 6/20 MN 25/11/89  
 Subject : Foundation of pre-1900 outbuilding (237) and  
 earlier brick lined well (260), cut by drain 245.  
 (facing SE) Type:Colour Slide  
 Contexts/Features : 237.0 245.0 250.0 253.0 233.0 258.1 0.0 259.0 257.1

Photo no : 6/21 MN 26/11/89  
 Subject : Foundation 237, well 260, and mortared surface  
 233.  
 (facing S) Type:Colour Slide  
 Contexts/Features : 233.0 253.0 257.1 245.0 237.0 258.1 259.0 261.0 0.0

Photo no : 6/22 MN 25/11/89  
 Subject : Brick lined drain 268.  
 (facing S) Type:Colour Slide  
 Contexts/Features : 242.1 266.0 268.0 268.1 273.0 243.1 0.0 0.0 0.0

Photo no : 6/23 MN 25/11/89  
 Subject : Brick lined drain 268 and surrounding area.  
 (facing SW) Type:Colour Slide  
 Contexts/Features : 242.1 243.1 266.0 268.0 268.1 273.0 0.0 0.0 0.0

Photo no : 6/24 MN 26/11/89  
 Subject : Detail of brick lined well, 260, with its  
 blocking, 261, cut by drain 245.  
 (facing SE) Type:Colour Slide  
 Contexts/Features : 245.0 259.0 260.0 261.0 0.0 0.0 0.0 0.0 0.0

Photo no : 6/25 MN 25/11/89  
 Subject : Detail of foundation 237, well 260, blocking 261  
 and drain cut 245.  
 (facing SE) Type:Colour Slide  
 Contexts/Features : 237.0 245.0 259.0 260.0 261.0 0.0 0.0 0.0 0.0

Photo no : 6/26 MN 26/11/89  
 Subject : Detail of limestone structure 265 crossing line of  
 doorway into TH.  
 (facing S) Type:Colour Slide  
 Contexts/Features : 263.0 264.0 265.0 0.0 0.0 0.0 0.0 0.0 0.0

Photo no : 6/27 MN 27/11/89  
 Subject : Detail of rebate 231, at east edge of area 2.  
 (facing S) Type:Colour Slide  
 Contexts/Features : 231.0 254.0 0.0 0.0 0.0 0.0 0.0 0.0 0.0

Photo no : 6/28 MN 26/11/89  
 Subject : Detail of corner rebate 238.  
 (facing SW) Type:Colour Slide  
 Contexts/Features : 238.0 245.2 0.0 0.0 0.0 0.0 0.0 0.0 0.0

Photo no : 6/29 MN 26/11/89  
 Subject : Overhead view of area 2 fully excavated.  
 (facing NW) Type:Colour Slide  
 Contexts/Features : 231.0 233.0 237.0 245.0 254.0 253.0 248.0 271.0 272.0

Photo no : 6/30 MN 26/11/89  
 Subject : Overhead view of area 2 fully excavated.  
 (facing NW) Type:Colour Slide  
 Contexts/Features : 231.0 233.0 237.0 245.0 254.0 253.0 248.0 271.0 272.0

Photo no : 7/17 MN / /  
 Subject : Mary Johnston and Andrew Murray carrying out  
 initial clearance of area 1.  
 (facing E) Type:Colour Print  
 Contexts/Features : 200.0 203.0 204.0 206.0 211.0 0.0 0.0 0.0 0.0

Photo no : 7/18 MN / /  
 Subject : Part of a mosaic shot (7/18-22) showing area 1  
 after cleaning. Paving slab positions still  
 visible from humic formations.  
 (facing S) Type:Colour Print  
 Contexts/Features : 204.0 206.0 214.0 215.0 216.0 0.0 0.0 0.0 0.0

Photo no : 7/19 MN / /  
 Subject : Part of a mosaic shot (7/18-22) showing area 1  
 after cleaning. Paving slab positions still  
 visible from humic formations.  
 (facing S) Type:Colour Print  
 Contexts/Features : 204.0 209.0 214.0 229.0 0.0 0.0 0.0 0.0 0.0

Photo no : 7/20 MN / /  
 Subject : Part of a mosaic shot (7/18-22) showing area 1  
 after cleaning. Paving slab positions still  
 visible from humic formations.  
 (facing S) Type:Colour Print  
 Contexts/Features : 206.0 207.0 209.0 210.0 211.0 217.0 0.0 0.0 0.0

Photo no : 7/21 MN / /  
 Subject : Part of a mosaic shot (7/18-22) showing area 1  
 after cleaning. Paving slab positions still  
 visible from humic formations.  
 (facing S) Type:Colour Print  
 Contexts/Features : 203.0 210.0 211.0 0.0 0.0 0.0 0.0 0.0 0.0

Photo no : 7/22 MN / /  
 Subject : Part of a mosaic shot (7/18-22) showing area 1  
 after cleaning. Paving slab positions still  
 visible from humic formations.  
 (facing S) Type:Colour Print  
 Contexts/Features : 203.0 210.0 211.0 0.0 0.0 0.0 0.0 0.0 0.0

Photo no : 7/23 MN / /  
 Subject : General overhead view of GC89 area 1 after initial  
 cleaning.  
 (facing D) Type:Colour Print  
 Contexts/Features : 203.0 204.0 211.0 214.0 217.0 207.0 206.0 211.0 0.0

Photo no : 7/24 MN / /  
 Subject : General view of emerging limestone cellar after  
 initial cleaning.  
 (facing S) Type:Colour Print  
 Contexts/Features : 203.1 203.2 203.3 211.0 210.0 0.0 0.0 0.0 0.0

Photo no : 8/1 MN / /  
 Subject : Overhead view of GC89 area 1 after removal of  
 layers associated with bedding of paving in sunken  
 area.  
 (facing D) Type:Colour Slide

Contexts/Features : 204.0 216.0 219.0 214.0 207.0 206.0 221.0 222.0 223.0

Photo no : 8/2 MN / /  
 Subject : Overhead view of western end of GC89 area 1 after  
 removal of layers associated with bedding of  
 paving in sunken area.  
 (facing D) Type:Colour Slide  
 Contexts/Features : 217.0 211.0 203.0 203.1 203.2 203.3 214.0 207.0 206.0

Photo no : 8/3 MN / /  
 Subject : Overhead view of western end of GC89 area 1 after  
 removal of layers associated with bedding of  
 paving in sunken area.  
 (facing D) Type:Colour Slide  
 Contexts/Features : 217.0 211.0 203.0 203.1 203.2 203.3 214.0 207.0 206.0

Photo no : 8/4 MN / /  
 Subject : General view of emerging limestone cellar after  
 removal of layers associated with bedding of  
 paving in sunken area.  
 (facing S) Type:Colour Slide  
 Contexts/Features : 203.0 203.1 203.2 203.3 211.0 210.0 0.0 0.0 0.0

Photo no : 8/5 MN / /  
 Subject : Central part of area 1 after removal of material  
 associated with bedding of paving in sunken area.  
 Detail shot showing showing corner of limestone  
 cellar, and putative medieval wall remains.  
 (facing E) Type:Colour Slide  
 Contexts/Features : 207.0 206.0 210.0 203.0 211.0 214.0 217.0 0.0 0.0

Photo no : 8/8 MN / /  
 Subject : General View of limestone cellar after full depth  
 of excavation.  
 (facing S) Type:Colour Slide  
 Contexts/Features : 203.0 203.1 203.2 203.3 211.0 228.0 0.0 0.0 0.0

Photo no : 8/9 MN / /  
 Subject : General View of limestone cellar after full depth  
 of excavation.  
 (facing W) Type:Colour Slide  
 Contexts/Features : 203.0 203.1 203.2 203.3 211.0 228.0 0.0 0.0 0.0

Photo no : 8/10 MN / /  
 Subject : Detail of western wall of limestone cellar, viewed  
 from inside structure. Note possible blocking  
 (towards left-hand side) for window or door.  
 (facing W) Type:Colour Slide  
 Contexts/Features : 203.0 203.1 203.2 211.0 0.0 0.0 0.0 0.0 0.0

Photo no : 8/11 MN / /  
 Subject : Detail of masonry of north-west corner of  
 limestone cellar.  
 (facing N) Type:Colour Slide  
 Contexts/Features : 203.0 203.1 203.2 211.0 0.0 0.0 0.0 0.0 0.0

Photo no : 8/12 MN / /  
 Subject : Detail of emerging east wall of limestone cellar.  
 (facing E) Type:Colour Slide  
 Contexts/Features : 203.3 210.0 211.0 0.0 0.0 0.0 0.0 0.0 0.0

-----  
 Photo no : 8/13 MN / /  
 Subject : Detail view of medieval sleeper wall or  
 foundation.  
 (facing S) Type:Colour Slide  
 Contexts/Features : 207.0 203.0 206.0 210.0 0.0 0.0 0.0 0.0  
 -----

Photo no : 8/14 MN / /  
 Subject : Detail of south end of medieval sleeper wall or  
 foundation.  
 (facing S) Type:Colour Slide  
 Contexts/Features : 207.0 203.0 206.0 210.0 217.0 0.0 0.0 0.0 0.0  
 -----

Photo no : 8/15 MN / /  
 Subject : Detail of south end of medieval sleeper wall or  
 foundation and surrounding area.  
 (facing S) Type:Colour Slide  
 Contexts/Features : 203.0 206.0 207.0 210.0 217.0 0.0 0.0 0.0 0.0  
 -----

Photo no : 8/16 MN / /  
 Subject : Detail of brick lined well, and putative earlier  
 foundation of TH.  
 (facing S) Type:Colour Slide  
 Contexts/Features : 201.0 214.0 214.1 206.0 217.0 229.0 0.0 0.0 0.0  
 -----

Photo no : 8/17 MN / /  
 Subject : Detail of brick lined well, cut by repair to  
 foundations, but also cuts earlier foundation.  
 (facing S) Type:Colour Slide  
 Contexts/Features : 206.0 214.0 214.1 229.1 0.0 0.0 0.0 0.0 0.0  
 -----

Photo no : 8/18 MN / /  
 Subject : Detail of southern area of site adjacent to wall  
 of TH. Note contrast between fill of repair to  
 foundation (pinkish) which cuts the well, and the  
 undisturbed mortar of the earlier foundation.  
 (facing E) Type:Colour Slide  
 Contexts/Features : 201.0 216.0 217.0 0.0 0.0 0.0 0.0 0.0  
 -----

Photo no : 8/19 MN / /  
 Subject : Detail of offset blocks from foundation of TH.  
 (facing SE) Type:Colour Slide  
 Contexts/Features : 201.0 206.0 214.0 217.0 229.1 0.0 0.0 0.0 0.0  
 -----

Photo no : 8/20 MN / /  
 Subject : Detail of offset blocks, early foundation and  
 brick lined well in area 1.  
 (facing S) Type:Colour Slide  
 Contexts/Features : 201.0 217.0 214.0 206.0 229.0 0.0 0.0 0.0 0.0  
 -----

Monthly Report for October 1989

EXCAVATIONS AT GREYS COURT

As has been anticipated for some time, a third phase of excavation at Treasurers House has been necessitated by the rebedding of flagstones in the sunken area to the rear of Treasurers House. Mel Smith, the regional buildings manager, wished to lay foundations 6" below the current bedding, in order to facilitate the laying of new drains, as well as creating a level surface for the flags. After consultation this was reduced to 2" below the top of the archaeology, with this material being removed by archaeological methods.

Once the flags were lifted, they were found to be bedded on 2-3" of clinker. This layer contained much artifactual material derived from lower deposits, and so was carefully removed, to reveal a series of foundation features relating to Treasurers House, along with an early post-medieval cellar, and a Georgian well. The north of the area, away from the house was rather different in character, with soil-dominated layers, with patches of rubble.

Most of the required depth was dug by removing the builder churned upper layers of the deposits. Considerable amounts of material were collected, principally pottery and bone, the pottery providing a date of mid-thirteenth to early fourteenth century. The varying densities of rubble suggest that one half of the deposits are internal and the other external, the division being reflected by a dense rubble line which is either a robbing trench fill or even a poorly constructed sleeper wall.

Although analysis of the material is at an early stage, the predominance of cooking pots (95%) in the pottery assemblage is interesting. Given the very large range and quantity of the bone group it seems likely that the exposed deposits are associated with the medieval kitchen range of the Treasurers House.

An area of 11 x 4m has been excavated, roughly half the available area. This will be reinstated before the second half is opened and excavated, probably in November.

Monthly Report for November 1989

GREYS COURT.

The first phase of the latest work at Greys Court was completed on November 3<sup>rd</sup>. Washing of the material recovered has provided foul weather work this month, and all the material from phase 1 has now been cleaned. 800 pieces of pottery were collected, along with 1500 bone fragments. The bone assemblage is particularly rich and diverse, including both freshwater and sea fish as well

as venison. The pottery group contains up to 40% residual Roman material with the medieval forms heavily weighted towards 13<sup>th</sup> or 14<sup>th</sup> century cooking pots.

The second half of the excavation was conducted from November 27<sup>th</sup> to December 1<sup>st</sup>. The deposits exposed were generally much later than those seen in phase 1, and mostly related either to nineteenth century outbuildings or their demolition. A mortar floor was revealed, along with the lowest course of brickwork from an angle of wall identifiable on turn of the century plans. A further well was also uncovered. Most of the site was covered by rubble layers, extending to depths greater than those required for the building work in hand. These contained considerable amounts of residual medieval material, including a very fine buckle and a decorative human figure from a jug of 13<sup>th</sup> or 14<sup>th</sup> century date. It is interesting to note that the forms of medieval pottery present were far more mixed than was the case further to the east in phase 1.

MNNTYR46 - Appendix G

A note about working levels.

When work began on the compilation of this report, it became clear that some of the information about site levels had been lost. The area 1 levels were recorded using an EDM, but only the plan plots were found in the site archive. Area 2 was more completely recorded, and the level information appears in the site archive.

Due to the nature of the excavation the missing information can be recovered with a fair degree of accuracy. Using level information from NT drawing TH88/4/2 (in turn taken from the OSBM on the corner of Chapter House Street), a site datum of 15.923 AOD was established at the northern corner of the York Stone paving in the southern corner of Gray's Court.

Area 2 was excavated to an average depth of 14.635m AOD, and the nature of the work required area 1 to be excavated to much the same level.

MNNTYR46 - Appendix H

Note on the distribution of Archives and Reports.

Copies of this report, including Appendices, were deposited with the following organisations and individuals:

The Administrator, Treasurers House (1 archive, and 1 working copy)  
The HBR, Yorkshire Regional Office, The National Trust.  
The National Trust Archaeological Advisors Office, Cirencester  
York Archaeological Trust  
The County Archaeologist, North Yorkshire  
The National Archaeological Record

The original site archive is currently at Fountains Abbey, and a final home for it is yet to be decided. Interested parties will be advised when this matter is settled.

The site records, and the text of this report are all stored on computer, the site data using dBase IV, and the text on Gem FirstWord. Copies on disk (5<sup>1</sup>/<sub>4</sub>" ) are available via Cirencester, Regional Office or Fountains. Disk copies are held at each of these locations.

Mark Newman, M.A. M.I.F.A.  
22<sup>nd</sup> December 1992.