



## **Hessay Solar Farm**

Land southeast of Hessay, York

**Archaeological Evaluation Report**

November 2024

**Report**

Archaeological Evaluation

**Site**

Hessay Solar Farm, Hessay, York

**Client**

Hessay Solar Limited

**Planning Authority**

City of York Council

**Planning Ref**

23/00626/FULM

**Grid reference**

SE 53199 52547 (centred)

**Prepared By**

Steven Smeltz, BA (Hons), MSc., PCIfA

**Reviewed By**

Pete Klemen BA (Hons), MA, Phd, ACIfA

**Approved By**

Craig Huddart BA (Hons) MCIfA

**Date**

November 2024

**Rocket Ref**

24/110

| <b>Version</b> | <b>Comments</b>      | <b>Revised by</b> | <b>Date</b> |
|----------------|----------------------|-------------------|-------------|
| 0.1            | Initial Draft        |                   | 11/2024     |
| 0.2            | Comments from client | Pete Klemen       | 07/02/25    |

© Rocket Environmental Services Ltd 2024

Every effort is made to provide detailed and accurate information, however, Rocket Environmental Services Ltd cannot be held responsible for errors or inaccuracies within this report.

## Contents

|  |    |
|--|----|
| 1. Introduction .....                                      | 1  |
| 2. Location, Topography and Geology .....                  | 2  |
| 3. Aims & Objectives.....                                  | 2  |
| 4. Archaeological and Historical Background .....          | 3  |
| 5. Methodology.....  | 6  |
| 6. Results.....  | 7  |
| 7. Discussion and Conclusions.....                         | 7  |
| 8. OASIS.....  | 8  |
| 9. Copyright.....  | 8  |
| Sources .....  | 9  |
| Appendix A: Trench Descriptions and Context Inventory..... | 10 |
| Appendix B: Figures.....                                   | 72 |
| Appendix C: Plates .....                                   | 79 |

## Figures

|  |    |
|--|----|
| Figure 1: Site location.....                     | 72 |
| Figure 2: Post-excavation trench plan (1).....   | 73 |
| Figure 3: Post- excavation trench plan (2) ..... | 74 |
| Figure 4: Post- excavation trench plan (3).....  | 75 |
| Figure 5: Post- excavation trench plan (4).....  | 76 |
| Figure 6: Post- excavation trench plan (5) ..... | 77 |
| Figure 7: Representative Trench Sections.....    | 78 |

## Plates

|   |    |
|---|----|
| Plate 1: Trench 20 looking north, scale 2x 1m .....                                 | 79 |
| Plate 2: Trench 20 representative section, looking west, scale 1x 1m .....          | 79 |
| Plate 3: Trench 33, looking south, scale 2x 1m .....                                | 80 |
| Plate 4: Trench 33 representative section, looking west, scale 2x 1m .....          | 80 |
| Plate 5: Trench 50, looking southeast, scale 2x 1m.....                             | 81 |
| Plate 6: Trench 50 representative section, looking northeast, scale 2x 1m .....     | 81 |
| Plate 7: Southeast facing section of [5004], looking northwest, scale 1x 0.5m ..... | 82 |

## **Executive Summary**

Rocket Environmental Services Ltd was commissioned by the client, Hessay Solar Limited to undertake an archaeological evaluation of land near to Hessay, York, YO26 8JT (centred NGR SE 53199 52547). The programme of works was undertaken in accordance with the approved Written Scheme of Investigation (WSI), which was agreed upon with the City of York Council.

The archaeological works were conducted in response to a planning application submitted to the City of York Council for the development of an installation of a solar farm. In addition to the photovoltaic panels, associated infrastructure will include a substation, inverter/transformers, internal access roads and a perimeter fence.

The archaeological work was undertaken over 37 days between 2 September 2024 and 15 October 2024. A total of 184 trenches were excavated, revealing no significant archaeology. The only features recorded were a ridge and furrow feature in Trench 33 and a semi-circular cut in Trench 55, neither of which contained any finds.

It is recommended that no further archaeological works are required as part of the proposed development 23/00626/FULM. The final decision on the appropriateness of this recommendation lies with the City of York Council.

## 1. Introduction

1.1.1. Rocket Environmental Services Ltd was commissioned by the Client, Hessay Solar Limited, to undertake a trial trench evaluation to support a planning application for the development of a solar farm on land near Hessay, York (Figure 1).

1.1.2. The proposed development is outlined in planning application no. 23/00626/FULM as:

*Installation of a solar farm and associated infrastructure, including control station, DNO substation, access tracks, inverters and other auxiliary infrastructure*

1.1.3. The work was undertaken to inform the Planning Authority of the nature, extent and significance of any non-designated heritage assets within the proposed development area. The archaeological works were required to fulfil Condition 8 of the planning consent, which states:

*A programme of post-determination archaeological evaluation (trial trenching 3%) and recording of ridge and furrow (field 7) is required on this site. The archaeological scheme comprises 3-5 stages of work. Each stage shall be completed and agreed by the Local Planning Authority (LPA) before it can be approved.*

*A) No archaeological evaluation or development shall take place until a written scheme of investigation (WSI) for evaluation by trial trenching and recording of ridge and furrow in field 7 has been submitted to and approved by the local planning authority in writing. The WSI should conform to standards set by LPA and the Chartered Institute for Archaeologists.*

*B) The site investigation and post investigation assessment shall be completed in accordance with the programme set out in the Written Scheme of Investigation approved under condition (A) and the provision made for analysis, publication and dissemination of results and archive deposition will be secured. This part of the condition shall not be discharged until these elements have been fulfilled in accordance with the programme set out in the WSI.*

*C) A copy of a report on the evaluation and an assessment of the impact of the proposed development on any of the archaeological remains identified in the evaluation shall be deposited with City of York Historic Environment Record to allow public dissemination of results within 6 weeks of completion or such other period as may be agreed in writing with the Local Planning Authority.*

*D) Where archaeological features and deposits are identified proposals for the preservation in-situ, or for the investigation, recording and recovery of archaeological remains and the publishing of findings shall be submitted as an amendment to the original WSI. It should be understood that there shall be presumption in favour of preservation in-situ wherever feasible.*

*E) No development shall take place until:*

*- details in D have been approved and implemented on site*



- provision has been made for analysis, dissemination of results and archive deposition has been secured

- a copy of a report on the archaeological works detailed in Part D should be deposited with City of York Historic Environment Record within 3 months of completion or such other period as may be agreed in writing with the Local Planning Authority.

*This condition is imposed in accordance with Section 16 of NPPF*

*Reason: The site lies within an area of archaeological interest. An investigation is required to identify the presence and significance of archaeological features and deposits and ensure that archaeological features and deposits are either recorded or, if of national importance, preserved in-situ.*

- 1.1.4. Work was conducted in line with an approved Written Scheme of Investigation (WSI) (Klemen 2024), detailing the Local Authority's requirements and methodologies for work necessary to inform the planning process.

## **2. Location, Topography and Geology**

- 2.1.1. The Site is located approximately 6.5km west-northwest of the centre of York. It covers approximately 61.3ha and comprises contiguous agricultural fields to the southeast of the village of Hessay and the northeast of Rufforth, centred at SE 53199 52547 (Figure 1).
- 2.1.2. The underlying bedrock is sandstone of the Sherwood Sandstone Group. This is overlain across the Site by superficial deposits of laminated silty clay (with subordinate beds of fine-grained sand) of the Alne Glaciolacustrine Formation ([www.geologyviewer.bgs.ac.uk](http://www.geologyviewer.bgs.ac.uk)).
- 2.1.3. The Site is flat and low-lying, at c. 14m above Ordnance Datum (aOD). The nearby villages of Hessay and Rufforth are located on superficial deposits of gravelly sand (of the Brighton Sand Formation and Vale of York Formation, respectively), which form slightly raised and better-drained ridges in the surrounding lacustrine clays and tills ([www.geologyviewer.bgs.ac.uk](http://www.geologyviewer.bgs.ac.uk)).

## **3. Aims & Objectives**

### **3.1. Aims**

- 3.1.1. The aim of the field evaluation is to achieve an understanding of archaeological remains within a designated area through intrusive fieldwork. It seeks to determine the presence or absence of significant features, structures, deposits, artefacts, or ecofacts. This comprehensive evaluation will extend to assessing the nature, extent and preservation status of these archaeological elements, with the goal of understanding their historical and cultural significance (ClfA 2023a, ClfA 2023b).

### **3.2. Objectives**

- 3.2.1. The objective of a field evaluation is to follow a precise project design for the implementation of a programme of intrusive fieldwork methods for the systematic identification, recording and documentation of archaeological deposits, providing detailed information on the nature, extent, and preservation status of identified archaeological remains, and the subsequent analysis of recorded data to evaluate the significance of findings in the context of historical and cultural importance. (ClfA 2023a, 2023b).



3.2.2. Given the rich archaeological background of the area, the following general themes were also considered:

- Is there activity of prehistoric date represented at the site?
- Is there activity of Roman date represented at the site?
- Is there evidence for early medieval represented at the site?
- Is there evidence for later medieval activity?
- Is there evidence for Pre-19<sup>th</sup> century agricultural practices represented at the Site?

3.2.3. In addition to the general objectives noted above, the results of the work have the potential to contribute to the following questions outlined in the South Yorkshire Historic Environment Research Framework and the Yorkshire Archaeological Research Agenda (2007), notably Section 2.8 *The High Medieval Period*:

*Consideration of settlements and the wider medieval territories and access to landscape resources such as pasture (Roskams & Whyman 2007).*

*What was the extent and nature of field systems associated with known medieval villages?*

*How can we better understand the chronology of medieval ridge and furrow landscapes?*

### **3.3. Research Framework**

3.3.1. In addition to the general objectives noted above, the results of the work have the potential to contribute to the following questions outlined in the North East Research Framework (NERF):

**MD20:** How did the region's medieval rural settlements emerge and develop during the medieval period?

**MD21:** How can we better understand medieval field systems?

**MD22:** How can place- and field-names be integrated into the study of medieval landscape?

## **4. Archaeological and Historical Background**

4.1.1. A Heritage Impact Assessment (HIA) was undertaken in support of the planning application for the Hessay Solar Farm, near York, by AOC Archaeology Group on behalf of Atmos Consulting Ltd (Brown 2023).

4.1.2. There is assumed cognisance with the existing HIA, which has been used to outline the Archaeological and Historical background for the post-fieldwork report.

### **4.2. Prehistoric**

4.2.1. There are no prehistoric features or remains recorded within the proposed development area. In the wider 1km Study Area, a number of Neolithic and Bronze Age monuments, also including henges and barrows, have been recorded along the western edge of the Vale of York (Brown 2023).

4.2.2. It has been suggested that prehistoric artefactual evidence across the wider study area indicates an east-west communication route, and along with this, it is likely that the local resources were also intentionally exploited (Brown 2023).



- 4.2.3. A cluster of cropmarks indicative of conjoined rectilinear enclosures of various sizes is located c. 120m southwest of the Site. Based on their morphology, they have been interpreted as possibly having an Iron Age or Romano-British date.
- 4.2.4. Cropmarks have also been recorded and located c.660m west of the proposed development area and have been suggested to have been created by linear ditched boundaries with possible attached enclosures, however their form is less distinctive, and no date has been suggested (Brown 2023).
- 4.2.5. Approximately 400m southeast of the Site, a single Iron Age pit was identified during a watching brief in advance of a quarry extension at Harewood Whin, no further details are retained.
- 4.2.6. On the basis of current records, there was judged to be Low potential for surviving prehistoric archaeological remains to be present within the proposed development area (Brown 2023).

### **4.3. Romano-British**

- 4.3.1. There are no recorded Roman finds or features recorded within the area of the proposed development.
- 4.3.2. Although Roman period sites have been recorded within the surrounding landscape and outside of the proposed development area. On the basis of current records, there was judged to be Low potential for surviving Romano-British archaeological remains to be present within the proposed development area (Brown 2023).

### **4.4. Early Medieval - Medieval**

- 4.4.1. The place name 'Hessay' ('hazel tree island') is derived from Old English with influence from Old Norse and commonly refers to an island of dry land in a marshy or wet area and is likely to reflect the conditions of the proposed development area during the early medieval period.
- 4.4.2. The pre-Conquest origins of both Hessay and Rufforth are evidenced by the Domesday Survey. Hessay is recorded as a settlement of five households, split between two estates (Powell-Smith, n.d.), while Rufforth had three villagers and five smallholders in 1086 (Powell-Smith, n.d.), with four ploughlands, one lord's plough team and one men's plough team, three acres of meadow and a piece of woodland. It is suggested that any surviving remains of the medieval settlements of Hessay and Rufforth are located beneath and within the current villages, as demonstrated by the recording during a Watching Brief of medieval ditches within Hessay (Brown 2023).
- 4.4.3. The pattern of compact planned villages surrounded by agricultural land, which was noted in the HIA (Brown 2023) and recorded across the wider Study Area, is typical of the wider landscape in this region and has been cited as a product of the Norman social and political structure (Natural England 2014). Modern property boundaries running perpendicular to the main streets of both villages fossilise the pattern of earlier narrow, parallel burgage plots, while field names on post-medieval maps appear to be remnants of the medieval field system (Brown 23023).
- 4.4.4. For example, the name 'Low Moor' is applied to the part of the proposed development area north of Smawith Dike, which suggests that the area consisted of poorer, less intensively used land. Such areas primarily provided communal grazing or customary rights to harvest various resources within the medieval parish.



- 4.4.5. The location of the proposed development area at a relative distance from the settlement cores of Hessay and Rufforth could be expected to reduce the likelihood of significant medieval remains occurring within the proposed development area.
- 4.4.6. The remains of ridge and furrow cultivation, identified from aerial photographs, have a dense and visible distribution extending from Rufforth and into the southern half of the proposed development area, with the majority of these remains being recorded as medieval (Brown 2023).
- 4.4.7. The HIA (Brown 2023) notes that the earliest available cartographic evidence for parish/township boundaries or divisions are depicted in Greenwood's survey (1828, not shown) and the 1st edition Ordnance Survey (1850, not shown) and suggests that two such boundaries ran approximately east-west across the proposed development area.
- 4.4.8. While it is possible that the earlier and potentially medieval parish boundary ran across the proposed development area, any exact route and physical form remains uncertain. The 1850 map is the earliest available map that shows the Smawith Dike, making it difficult to establish the age of this feature or the main influences on its route, and it is unclear if, for example, it represents the later modification of a natural watercourse (Brown 2023).
- 4.4.9. The location of the proposed development area in relation to these boundaries places it on the periphery of the parishes, supporting the likelihood that the land perhaps comprised meadow, rough pasture or brush and therefore supported activity of limited archaeological visibility (Brown 2023).
- 4.4.10. There was judged to be a high potential for the survival of medieval agricultural remains across the proposed development area, and a Low potential for other medieval or early medieval remains.

#### **4.5. Post-Medieval - Modern**

- 4.5.1. The Site contains evidence of ridge and furrow cultivation, surviving as slight earthworks in areas now used as pasture and previously identified from aerial photographs and detected by the geophysical survey.
- 4.5.2. Although it is not possible to assign a specific date to these remains, much of it is likely to be comparatively late (probably post-medieval), based on its relatively narrow and straight pattern of furrows, in contrast to those recorded on the southwestern edge of the proposed development area that shows a more pronounced backwards-S shape.
- 4.5.3. Evidence for land improvement (including drainage) and former field boundaries on the proposed development area are suggested to be late post-medieval, and of limited heritage value.
- 4.5.4. The use of 'Low Moor' and 'Moor End' on the 1st edition Ordnance Survey (1850, not shown) suggests that for much of the post-medieval period the northern part of the proposed development area is likely to have remained open and uncultivated and no documentary evidence of pre-enclosure field boundaries survives (Brown 2023).
- 4.5.5. Research for the HIA (Brown 2023) notes that the proposed development area during the 19th century became the focus for the construction of drainage systems that enabled an increase in the area used for cultivation (Brown 2023). The 1st edition Ordnance Survey map (1850, not shown) records little difference



between the mid-19th century field boundaries and those currently present across the proposed development area (Brown 2023).

- 4.5.6. Multiple small ponds are marked in the corners/boundaries of many of the fields, and it is likely that many of these were originally small extraction pits and are supported by numerous examples of brickyards in the surrounding landscape (Brown, 2023).
- 4.5.7. The 1893 OS map (not shown) shows very few changes to the Site over the intervening 43 years. 'Fir Nursey' is no longer present, although its western boundary is retained as a field division, with a small shed or similar structure shown at its southern end.
- 4.5.8. There was considered to be a Low potential for post-medieval archaeological remains to survive across the proposed development area, with the exception of agricultural remains, for which there was considered to be a High potential (Brown 2023).
- 4.5.9. Apart from amalgamation recorded across some of the fields, it was noted in the HIA that cartographic and aerial photographic evidence shows little change across the majority of the proposed development area over the 20th century (Brown 2023) and the area composed of predominantly meadowland and grassland at this date.
- 4.5.10. There was considered to be a Low potential for modern archaeological remains to be present on the Site, although the possibility of features or materials related to the RAF buildings in the south of the proposed development area cannot be discounted (Brown 2023).

#### **4.6. Geophysical Survey**

- 4.6.1. An archaeological geophysical gradiometer survey was undertaken between November and December 2022 to investigate the potential for buried archaeological remains over the proposed development area. A total of 53 hectares were surveyed, and no anomalies of a definite or probable archaeological origin were identified.

### **5. Methodology**

- 5.1.1. The works were conducted in accordance with ClfA's Standard and Universal Guidance for archaeological field evaluation (ClfA 2023a; ClfA 2023b) and the Management of Research Projects in the Historic Environment (MoRPHE) (Historic England 2015a).
- 5.1.2. The site of the proposed development is flat, low-lying, and formed by enclosed fields primarily rectangular in plan and of mixed agricultural use and measuring 61.3 ha. A 3% trenching methodology contingency was requested. Consequently, a total of 184 trenches, each measuring approximately 2m by 50m, were excavated (Figure 2, Figure 3, Figure 4, Figure 5, Figure 6).
- 5.1.3. The site contains no designated or non-designated assets and previous research has shown that the proposed development area was likely to have been of low agricultural use. Trench locations were chosen to investigate previously identified geophysical anomalies and 'blank' areas to demonstrate the presence or absence of archaeology.
- 5.1.4. The presence of ridge and furrow earthworks, particularly in Field 7, was characterised using photos and profile recording with the aim of identifying a



potential chronological sequence and distribution over the proposed development area.

- 5.1.5. Trenches were opened under constant archaeological supervision using 3x 21-tonne mechanical excavators fitted with a toothless ditching bucket. Excavation continued to the uppermost archaeological horizon.
- 5.1.6. The location of the excavated area and features within it were planned with hand-drawn plans drawn at a scale of 1:20 and sections at a scale of 1:10. All plans and sections include the Ordnance Datum (OD) height of principal features and will be and tied to the Ordnance Survey National Grid. Registers were kept of all photographs, levels, plans, sections, finds, and samples taken in the field.
- 5.1.7. Digital colour photography was undertaken with a minimum resolution of 10 megapixels and was in line with Historic England's guidance (Historic England 2015b). Photographs included a scale bar and north arrow as appropriate. General record images were also taken to show site progress.

## 6. Results

- 6.1.1. The results of the evaluation are presented below. The full details of all trenches with dimensions and depths of all deposits can be found in Appendix A.
- 6.1.2. Ground conditions throughout the evaluation were largely dry and free draining.
- 6.1.3. All trenches were excavated down to the natural geology. The natural was characterised by a firm mixed mid-greyish-blue and yellowish-brown Clay. The maximum thickness of the natural layer was 0.5m. This sealed a subsoil consisting of friable mid/dark greyish-brown clayey silt. The subsoil layer was not recorded in every trench. The subsoil had a maximum thickness of 0.6m (Plate 1, Plate 2, Plate 3, Plate 4, Plate 5, Plate 6).
- 6.1.4. Topsoil was recorded across all the trenches across the site and consisted of friable mid-greyish brown clayey silt. The topsoil extended to a maximum depth of 0.25m (Figure 7).
- 6.1.5. Features were noted in two trenches:
- 6.1.6. Trench 33 contained a cut of a ridge and furrow feature [3304]. The feature measured 2.15m x 1.23m x 0.12m. The fill of this cut (3303) did not contain any finds.
- 6.1.7. Trench 50 contained a cut of a semi-circular ditch feature [5004] (Plate 7). This feature measured 1m x 0.7m x 0.25m. The fill of the ditch (5003) contained no finds and was noted to have charcoal and organic material within it.
- 6.1.8. The trenches were designed to target a series of anomalies detected during the geophysical survey, particularly a circular anomaly (4a, 4b) in the northeastern portion of the site. However, the trenches opened in the area did not reveal any significant archaeology.

## 7. Discussion and Conclusions

- 7.1.1. The archaeological evaluation recorded no significant archaeology within the trial trenches placed throughout the site area. The anomalies present in the geophysics survey were likely related to ridge and furrow features connected to the agricultural usage of the field, modern field drainage systems, or natural



deposits. This conclusion matches the historical and archaeological baseline for the site, which showed the high likelihood of the continuous agricultural usage of the site area since at least the medieval period.

- 7.1.2. It is recommended that no further archaeological works are required as part of the proposed development 23/00626/FULM. The final decision on the appropriateness of this recommendation lies with the City of York Council.

## **8. OASIS**

- 8.1.1. An OASIS (Online AccesS to the Index of archaeological investigationS) form will be completed for this project. After validation by the HER, the project report will become a publicly accessible document.

## **9. Copyright**

- 9.1.1. Copyright in the project report will rest with Rocket Environmental Services Ltd unless specific arrangements are made for its assignment elsewhere. The City of York Council will have permission to use the report for the purposes of the HER. This may include photocopying by third parties. Copyright of the written archive will be vested in the project archive repository at such a time that deposition is possible.



## Sources

### Websites

British Geological Society (BGS) Geology of Britain Viewer - [www.bgs.ac.uk/discoveringGeology/geologyOfBritain/viewer.html](http://www.bgs.ac.uk/discoveringGeology/geologyOfBritain/viewer.html)

British Geological Society (BGS) Borehole Records - <https://www.bgs.ac.uk/information-hub/borehole-records/>

North-East Regional Research Framework for the Historic Environment (NERF) - <https://researchframeworks.org/nerf/>

Open Domesday, Anna Powell-Smith - <https://opendomesday.org/>

South Yorkshire Historic Environment Research Framework. Research Agenda – <https://researchframeworks.org/syrf/>

### Bibliographic

Archaeological Archive Forum, 2011, Archaeological Archives: a guide to best practice in creation, compilation transfer and curation

Brown, H. 2023. Hessay Solar Farm: Heritage and Archaeological Impact Assessment. Atmos consulting. Edinburgh

Chartered Institute for Archaeologists (CIfA), 2023a, Standard for archaeological field evaluation

Chartered Institute for Archaeologists (CIfA), 2023b, Universal guidance for archaeological field evaluation

Chartered Institute for Archaeologists, (CIfA), 2022, Code of Conduct

Chartered Institute for Archaeologists (CIfA), 2020a, Standard and Guidance for the Creation, Compilation, Transfer and Deposition of Archaeological Archives, Reading

Chartered Institute for Archaeologists, (CIfA), 2020b, Standard and Guidance for the collection, documentation, conservation and research of archaeological materials

Chartered Institute for Archaeologists (CIfA), 2020c, Standard and guidance for archaeological geophysical survey

Department for Levelling Up, Housing and Communities (DLUHC), 2023, National Planning Policy Framework

Historic England, 2015a, Management of Research Projects in the Historic Environment (MoRPHE)

Historic England, 2015b, Digital Image Capture and File Storage: Guidelines for Best Practice

Klemen, P., 2024, Rocket Environmental Services, Written Scheme of Investigation for the Archaeological Evaluation of land near Hessay, York

Roskams, S & Whyman, M., 2007, Yorkshire Archaeological Research Framework: research agenda. (<https://historicengland.org.uk/images-books/publications/yorks-arch-res-framework-agenda/yorkshire-research-agenda/>) accessed 13/06/2024



## Appendix A: Trench Descriptions and Context Inventory

| Trench 1                  |         |       |             |             |          |
|---------------------------|---------|-------|-------------|-------------|----------|
| General description       |         |       |             | Orientation | NE – SW  |
| Blank<br>Photos 390 - 392 |         |       |             | Length (m)  | 50m      |
|                           |         |       |             | Width (m)   | 1.80m    |
|                           |         |       |             | Max. Depth  | 0.50m    |
|                           |         |       |             | Min Depth   | 0.35m    |
| Context No.               | Type    | Depth | Description | Finds       | Date     |
| 100                       | Deposit | 0.1   | Topsoil     |             | 19/09/24 |
| 101                       | Deposit | 0.15  | Subsoil     |             | 19/09/24 |
| 102                       | Deposit | 0.25  | Natural     |             | 19/09/24 |

| Trench 2                 |         |       |             |             |           |
|--------------------------|---------|-------|-------------|-------------|-----------|
| General description      |         |       |             | Orientation | WNW - ESE |
| Blank<br>Photos 393 -395 |         |       |             | Length (m)  | 50m       |
|                          |         |       |             | Width (m)   | 1.80m     |
|                          |         |       |             | Max. Depth  | 0.52m     |
|                          |         |       |             | Min Depth   |           |
| Context No.              | Type    | Depth | Description | Finds       | Date      |
| 200                      | Deposit | 0.09  | Topsoil     |             | 25/09/24  |
| 201                      | Deposit | 0.14  | Subsoil     |             | 25/09/24  |
| 202                      | Deposit | 0.36  | Natural     |             | 25/09/24  |

| Trench 3   |  |  |  |             |       |
|--|--|--|--|-------------|-------|
| General description                              |  |  |  | Orientation | N - S |
| Blank<br>Land drain in Sw corner<br>Photos 40-42 |  |  |  | Length (m)  | 50m   |
|  |  |  |  | Width (m)   | 1.80m |
|  |  |  |  | Max. Depth  | 0.45m |



|             |         |       |             | Min Depth | 0.32m    |
|-------------|---------|-------|-------------|-----------|----------|
| Context No. | Type    | Depth | Description | Finds     | Date     |
| 300         | Deposit | 0.1m  | Topsoil     |           | 04/09/24 |
| 301         | Deposit | 0.14m | Subsoil     |           | 04/09/24 |
| 302         | Deposit | 0.30m | Natural     |           | 04/09/24 |

| <b>Trench 4</b>          |         |       |             |             |          |
|--------------------------|---------|-------|-------------|-------------|----------|
| General description      |         |       |             | Orientation | NNE -SSW |
| Blank                    |         |       |             | Length (m)  | 50m      |
| Land drain in SSW corner |         |       |             | Width (m)   | 1.80m    |
| Photos 49 -51            |         |       |             | Max. Depth  | 0.62m    |
|                          |         |       |             | Min Depth   | 0.42m    |
| Context No.              | Type    | Depth | Description | Finds       | Date     |
| 400                      | Deposit | 0.1m  | Topsoil     |             | 05/09/24 |
| 401                      | Deposit | 0.05m | Subsoil     |             | 05/09/24 |
| 402                      | Deposit | 0.35m | Natural     |             | 05/09/24 |

| <b>Trench 5</b>     |         |       |             |             |          |
|---------------------|---------|-------|-------------|-------------|----------|
| General description |         |       |             | Orientation | N - S    |
| Blank               |         |       |             | Length (m)  | 50m      |
| Photos 34- 36       |         |       |             | Width (m)   | 1.8m     |
|                     |         |       |             | Max. Depth  | 0.72m    |
|                     |         |       |             | Min Depth   | 0.45m    |
| Context No.         | Type    | Depth | Description | Finds       | Date     |
| 5000                | Deposit | 0.2m  | Topsoil     |             | 04/09/24 |
| 5001                | Deposit | 0.52m | Natural     |             | 04/09/24 |

| <b>Trench 6</b>              |  |  |  |             |          |
|------------------------------|--|--|--|-------------|----------|
| General description          |  |  |  | Orientation | NNE -SSW |
| Blank                        |  |  |  | Length (m)  | 50m      |
| Land drain in the SSW corner |  |  |  | Width (m)   | 1.8m     |
| Photos 52-54                 |  |  |  | Max. Depth  | 0.63m    |



|             |         |       |             | Min Depth | 0.38m    |
|-------------|---------|-------|-------------|-----------|----------|
| Context No. | Type    | Depth | Description | Finds     | Date     |
| 600         | Deposit | 0.1m  | Topsoil     |           | 05/09/24 |
| 601         | Deposit | 0.05m | Subsoil     |           | 05/09/24 |
| 602         | Deposit | 0.30m | Natural     |           | 05/09/24 |

| <b>Trench 7</b>            |         |       |             |             |           |
|----------------------------|---------|-------|-------------|-------------|-----------|
| General description        |         |       |             | Orientation | NNE - SSW |
| Blank                      |         |       |             | Length (m)  | 50m       |
| Land drain in SE of trench |         |       |             | Width (m)   | 1.8m      |
| Photos 37 -39              |         |       |             | Max. Depth  | 0.44m     |
|                            |         |       |             | Min Depth   | 0.30m     |
| Context No.                | Type    | Depth | Description | Finds       | Date      |
| 700                        | Deposit | 0.25m | Topsoil     |             | 04/09/24  |
| 701                        | Deposit | 0.18m | Subsoil     |             | 04/09/24  |
| 702                        | Deposit | 0.10m | Natural     |             | 04/09/24  |

| <b>Trench 8</b>     |         |       |             |             |           |
|---------------------|---------|-------|-------------|-------------|-----------|
| General description |         |       |             | Orientation | NNW – SSE |
| Blank               |         |       |             | Length (m)  | 50m       |
| Photos 43 -45       |         |       |             | Width (m)   | 1.8m      |
|                     |         |       |             | Max. Depth  | 0.43m     |
|                     |         |       |             | Min Depth   | 0.34m     |
| Context No.         | Type    | Depth | Description | Finds       | Date      |
| 800                 | Deposit | 0.13m | Topsoil     |             | 05/09/24  |
| 801                 | Deposit | 0.17m | Subsoil     |             | 05/09/24  |
| 802                 | Deposit | 0.04m | Natural     |             | 05/09/24  |

| <b>Trench 9</b>     |  |  |  |             |      |
|---------------------|--|--|--|-------------|------|
| General description |  |  |  | Orientation | E -W |
| Blank               |  |  |  | Length (m)  | 50m  |
| Photos 417 -419     |  |  |  | Width (m)   | 1.8m |



|             |         |       |             | Max. Depth | 0.57m    |
|-------------|---------|-------|-------------|------------|----------|
|             |         |       |             | Min Depth  | 0.38m    |
| Context No. | Type    | Depth | Description | Finds      | Date     |
| 900         | Deposit | 0.1m  | Topsoil     |            | 24/09/24 |
| 901         | Deposit | 0.07m | Subsoil     |            | 24/09/24 |
| 902         | Deposit | 0.25m | Natural     |            | 24/09/24 |

| <b>Trench 10</b>    |         |       |             |             |          |
|---------------------|---------|-------|-------------|-------------|----------|
| General description |         |       |             | Orientation | N -S     |
| Blank               |         |       |             | Length (m)  | 50m      |
| Photos ?            |         |       |             | Width (m)   | 1.8m     |
|                     |         |       |             | Max. Depth  | 0.69m    |
|                     |         |       |             | Min Depth   | 0.43m    |
| Context No.         | Type    | Depth | Description | Finds       | Date     |
| 800                 | Deposit | 0.13m | Topsoil     |             | 11/09/24 |
| 801                 | Deposit | 0.15m | Subsoil     |             | 11/09/24 |
| 802                 | Deposit | 0.43m | Natural     |             | 11/09/24 |

| <b>Trench 11</b>    |         |       |             |             |          |
|---------------------|---------|-------|-------------|-------------|----------|
| General description |         |       |             | Orientation | NW - SE  |
| Blank               |         |       |             | Length (m)  | 50m      |
| Photos 396-398      |         |       |             | Width (m)   | 1.8m     |
|                     |         |       |             | Max. Depth  | 0.6m     |
|                     |         |       |             | Min Depth   | 0.4m     |
| Context No.         | Type    | Depth | Description | Finds       | Date     |
| 1100                | Deposit | 0.11m | Topsoil     |             | 25/09/24 |
| 1101                | Deposit | 0.13m | Subsoil     |             | 25/09/24 |
| 1102                | Deposit | 0.35m | Natural     |             | 25/09/24 |

|                     |  |  |  |             |      |
|---------------------|--|--|--|-------------|------|
| <b>Trench 12</b>    |  |  |  |             |      |
| General description |  |  |  | Orientation | E -W |
| Blank               |  |  |  | Length (m)  | 50m  |



| Photos 414-416 |         |       |             | Width (m)  | 1.8m     |
|----------------|---------|-------|-------------|------------|----------|
|                |         |       |             | Max. Depth | 0.58m    |
|                |         |       |             | Min Depth  | 0.37m    |
| Context No.    | Type    | Depth | Description | Finds      | Date     |
| 1200           | Deposit | 0.14m | Topsoil     |            | 24/09/24 |
| 1201           | Deposit | 0.09m | Subsoil     |            | 24/09/24 |
| 1202           | Deposit | 0.34m | Natural     |            | 24/09/24 |

| <b>Trench 13</b>        |         |       |             |             |          |
|-------------------------|---------|-------|-------------|-------------|----------|
| General description     |         |       |             | Orientation | E -W     |
| Blank<br>Photos 420-422 |         |       |             | Length (m)  | 50m      |
|                         |         |       |             | Width (m)   | 1.8m     |
|                         |         |       |             | Max. Depth  | 0.58m    |
|                         |         |       |             | Min Depth   | 0.35m    |
| Context No.             | Type    | Depth | Description | Finds       | Date     |
| 1300                    | Deposit | 0.12m | Topsoil     |             | 24/09/24 |
| 1301                    | Deposit | 0.06m | Subsoil     |             | 24/09/24 |
| 1302                    | Deposit | 0.32m | Natural     |             | 24/09/24 |

| <b>Trench 14</b>        |         |       |             |             |          |
|-------------------------|---------|-------|-------------|-------------|----------|
| General description     |         |       |             | Orientation | N-S      |
| Blank<br>Photos 423-425 |         |       |             | Length (m)  | 50m      |
|                         |         |       |             | Width (m)   | 1.8m     |
|                         |         |       |             | Max. Depth  | 0.5m     |
|                         |         |       |             | Min Depth   | 0.4m     |
| Context No.             | Type    | Depth | Description | Finds       | Date     |
| 1400                    | Deposit | 0.1m  | Topsoil     |             | 24/09/24 |
| 1401                    | Deposit | 0.1m  | Subsoil     |             | 24/09/24 |
| 1402                    | Deposit | 0.3m  | Natural     |             | 24/09/24 |

|                     |  |  |  |             |         |
|---------------------|--|--|--|-------------|---------|
| <b>Trench 15</b>    |  |  |  |             |         |
| General description |  |  |  | Orientation | NW – SE |



| Blank          |         |       |             | Length (m) | 50m      |
|----------------|---------|-------|-------------|------------|----------|
| Photos 322-324 |         |       |             | Width (m)  | 1.8m     |
|                |         |       |             | Max. Depth | 0.58m    |
|                |         |       |             | Min Depth  | 0.28m    |
| Context No.    | Type    | Depth | Description | Finds      | Date     |
| 1500           | Deposit | 0.14m | Topsoil     |            | 19/09/24 |
| 1501           | Deposit | 0.09m | Subsoil     |            | 19/09/24 |
| 1502           | Deposit | 0.28m | Natural     |            | 19/09/24 |

| <b>Trench 16</b>    |         |       |             |             |          |
|---------------------|---------|-------|-------------|-------------|----------|
| General description |         |       |             | Orientation | N-S      |
| Blank               |         |       |             | Length (m)  | 50m      |
| Photos 46-48        |         |       |             | Width (m)   | 1.8m     |
|                     |         |       |             | Max. Depth  | 0.84m    |
|                     |         |       |             | Min Depth   | 0.50m    |
| Context No.         | Type    | Depth | Description | Finds       | Date     |
| 1600                | Deposit | 0.13m | Topsoil     |             | 05/09/24 |
| 1601                | Deposit | 0.17m | Natural     |             | 05/09/24 |

| <b>Trench 17</b>    |         |       |             |             |          |
|---------------------|---------|-------|-------------|-------------|----------|
| General description |         |       |             | Orientation | NE -SW   |
| Blank               |         |       |             | Length (m)  | 50m      |
| Photos 12-15        |         |       |             | Width (m)   | 1.8m     |
|                     |         |       |             | Max. Depth  | 0.90m    |
|                     |         |       |             | Min Depth   | 0.40m    |
| Context No.         | Type    | Depth | Description | Finds       | Date     |
| 1700                | Deposit | 0.15m | Topsoil     |             | 03/09/24 |
| 1701                | Deposit | 0.70m | Natural     |             | 03/09/24 |

| <b>Trench 18</b>    |  |  |  |             |       |
|---------------------|--|--|--|-------------|-------|
| General description |  |  |  | Orientation | NE-SW |



| Blank<br>Photos |         |         |             | Length (m) | 50m      |
|-----------------|---------|---------|-------------|------------|----------|
|                 |         |         |             | Width (m)  | 1.8m     |
|                 |         |         |             | Max. Depth | 0.72m    |
|                 |         |         |             | Min Depth  | 0.53m    |
| Context No.     | Type    | Depth   | Description | Finds      | Date     |
| 1800            | Deposit | 0.27m   | Topsoil     |            | 03/09/24 |
| 1801            | Deposit | 0.0.12m | Natural     |            | 03/09/24 |
| 1802            | Deposit |         | Natural     |            | 03/09/24 |

| <b>Trench 19</b>    |         |       |             |             |          |
|---------------------|---------|-------|-------------|-------------|----------|
| General description |         |       |             | Orientation | NNE -SSW |
| Blank<br>Photos     |         |       |             | Length (m)  | 50m      |
|                     |         |       |             | Width (m)   | 1.8m     |
|                     |         |       |             | Max. Depth  | 0.72m    |
|                     |         |       |             | Min Depth   | 0.55m    |
| Context No.         | Type    | Depth | Description | Finds       | Date     |
| 1900                | Deposit | 0.33m | Topsoil     |             | 05/09/24 |
| 1901                | Deposit | 0.11m | Subsoil     |             | 05/09/24 |
| 1902                | Deposit |       | Natural     |             | 05/09/24 |

| <b>Trench 20</b>         |         |       |             |             |           |
|--------------------------|---------|-------|-------------|-------------|-----------|
| General description      |         |       |             | Orientation | NNE - SSW |
| Blank<br>Photos 417 -419 |         |       |             | Length (m)  | 50m       |
|                          |         |       |             | Width (m)   | 1.8m      |
|                          |         |       |             | Max. Depth  | 0.90m     |
|                          |         |       |             | Min Depth   | 0.40m     |
| Context No.              | Type    | Depth | Description | Finds       | Date      |
| 2000                     | Deposit | 0.20m | Topsoil     |             | 03/09/24  |
| 2001                     | Deposit | 0.50m | Subsoil     |             | 03/09/24  |
| 2002                     | Deposit |       | Natural     |             | 03/09/24  |

| <b>Trench 21</b> |  |  |  |  |  |
|------------------|--|--|--|--|--|
|------------------|--|--|--|--|--|



| General description |         |       |             | Orientation | Nw -SE   |
|---------------------|---------|-------|-------------|-------------|----------|
| Blank               |         |       |             | Length (m)  | 50m      |
| Photos 266-268      |         |       |             | Width (m)   | 1.8m     |
|                     |         |       |             | Max. Depth  | 0.46m    |
|                     |         |       |             | Min Depth   | 0.38m    |
| Context No.         | Type    | Depth | Description | Finds       | Date     |
| 2100                | Deposit | 0.09m | Topsoil     |             | 10/09/24 |
| 2101                | Deposit | 0.10m | Subsoil     |             | 10/09/24 |
| 2102                | Deposit | 0.27m | Natural     |             | 10/09/24 |

| <b>Trench 22</b>    |         |       |             |             |          |
|---------------------|---------|-------|-------------|-------------|----------|
| General description |         |       |             | Orientation | NW - SE  |
| Blank               |         |       |             | Length (m)  | 50m      |
| Photos 31-33        |         |       |             | Width (m)   | 1.8m     |
|                     |         |       |             | Max. Depth  | 0.51m    |
|                     |         |       |             | Min Depth   | 0.32m    |
| Context No.         | Type    | Depth | Description | Finds       | Date     |
| 2200                | Deposit | 0.1m  | Topsoil     |             | 03/09/24 |
| 2201                | Deposit | 0.17m | Subsoil     |             | 03/09/24 |
| 2202                | Deposit |       | Natural     |             | 03/09/24 |

| <b>Trench 23</b>    |         |       |             |             |          |
|---------------------|---------|-------|-------------|-------------|----------|
| General description |         |       |             | Orientation | E -W     |
| Blank               |         |       |             | Length (m)  | 50m      |
| Photos 16-18        |         |       |             | Width (m)   | 1.8m     |
|                     |         |       |             | Max. Depth  | 0.75m    |
|                     |         |       |             | Min Depth   | 0.50m    |
| Context No.         | Type    | Depth | Description | Finds       | Date     |
| 2300                | Deposit | 0.13m | Topsoil     |             | 03/09/24 |
| 2301                | Deposit | 0.17m | Natural     |             | 03/09/24 |

|                  |  |  |  |  |  |
|------------------|--|--|--|--|--|
| <b>Trench 24</b> |  |  |  |  |  |
|------------------|--|--|--|--|--|



| General description |         |       |             | Orientation | N-S      |
|---------------------|---------|-------|-------------|-------------|----------|
| Blank               |         |       |             | Length (m)  | 50m      |
| Photos 573-575      |         |       |             | Width (m)   | 1.8m     |
|                     |         |       |             | Max. Depth  | 0.36m    |
|                     |         |       |             | Min Depth   | 0.30m    |
| Context No.         | Type    | Depth | Description | Finds       | Date     |
| 2400                | Deposit | 0.10m | Topsoil     |             | 10/09/24 |
| 2401                | Deposit | 0.19m | Subsoil     |             | 10/09/24 |
| 2402                | Deposit | 0.07  | Natural     |             | 10/09/24 |

| <b>Trench 25</b>    |         |       |             |             |          |
|---------------------|---------|-------|-------------|-------------|----------|
| General description |         |       |             | Orientation | N-S      |
| Blank               |         |       |             | Length (m)  | 50m      |
| Photos 28-30        |         |       |             | Width (m)   | 1.8m     |
|                     |         |       |             | Max. Depth  | 0.85m    |
|                     |         |       |             | Min Depth   | 0.45m    |
| Context No.         | Type    | Depth | Description | Finds       | Date     |
| 2500                | Deposit | 0.15m | Topsoil     |             | 03/09/24 |
| 2501                | Deposit | 0.60m | Natural     |             | 03/09/24 |

| <b>Trench 26</b>    |         |       |             |             |          |
|---------------------|---------|-------|-------------|-------------|----------|
| General description |         |       |             | Orientation | WNW -ESE |
| Blank               |         |       |             | Length (m)  | 50m      |
| Photos 327-329      |         |       |             | Width (m)   | 1.8m     |
|                     |         |       |             | Max. Depth  | 0.46m    |
|                     |         |       |             | Min Depth   | 0.23m    |
| Context No.         | Type    | Depth | Description | Finds       | Date     |
| 2600                | Deposit | 0.12m | Topsoil     |             | 17/09/24 |
| 2601                | Deposit | 0.10m | Subsoil     |             | 17/09/24 |
| 2602                | Deposit | 0.24m | Natural     |             | 17/09/24 |

|                  |  |  |  |  |  |
|------------------|--|--|--|--|--|
| <b>Trench 27</b> |  |  |  |  |  |
|------------------|--|--|--|--|--|



| General description |         |       |             | Orientation | E -W     |
|---------------------|---------|-------|-------------|-------------|----------|
| Blank               |         |       |             | Length (m)  | 50m      |
| Photos 200-203      |         |       |             | Width (m)   | 1.8m     |
|                     |         |       |             | Max. Depth  | 0.45m    |
|                     |         |       |             | Min Depth   | 0.37m    |
| Context No.         | Type    | Depth | Description | Finds       | Date     |
| 2700                | Deposit | 0.1m  | Topsoil     |             | 06/09/24 |
| 2701                | Deposit | 0.15m | Subsoil     |             | 06/09/24 |
| 2702                | Deposit | 0.15m | Natural     |             | 06/09/24 |

| <b>Trench 28</b>    |         |       |             |             |          |
|---------------------|---------|-------|-------------|-------------|----------|
| General description |         |       |             | Orientation | NEN -SWS |
| Blank               |         |       |             | Length (m)  | 50m      |
| Photos 61-63        |         |       |             | Width (m)   | 1.8m     |
|                     |         |       |             | Max. Depth  | 0.52m    |
|                     |         |       |             | Min Depth   | 0.31m    |
| Context No.         | Type    | Depth | Description | Finds       | Date     |
| 2800                | Deposit | 0.15m | Topsoil     |             | 05/09/24 |
| 2801                | Deposit | 0.08m | Subsoil     |             | 05/09/24 |
| 2802                | Deposit | 0.22m | Natural     |             | 05/09/24 |

| <b>Trench 29</b>    |         |       |             |             |          |
|---------------------|---------|-------|-------------|-------------|----------|
| General description |         |       |             | Orientation | N-S      |
| Blank               |         |       |             | Length (m)  | 50m      |
| Photos 58-60        |         |       |             | Width (m)   | 1.8m     |
|                     |         |       |             | Max. Depth  | 0.31m    |
|                     |         |       |             | Min Depth   | 0.28m    |
| Context No.         | Type    | Depth | Description | Finds       | Date     |
| 2900                | Deposit | 0.08m | Topsoil     |             | 05/09/24 |
| 2901                | Deposit | 0.05m | Subsoil     |             | 05/09/24 |
| 2902                | Deposit | 0.15m | Natural     |             | 05/09/24 |



| <b>Trench 30</b>      |         |       |             |             |          |
|-----------------------|---------|-------|-------------|-------------|----------|
| General description   |         |       |             | Orientation | N-S      |
| Blank<br>Photos 55-57 |         |       |             | Length (m)  | 50m      |
|                       |         |       |             | Width (m)   | 1.8m     |
|                       |         |       |             | Max. Depth  | 0.49m    |
|                       |         |       |             | Min Depth   | 0.28m    |
| Context No.           | Type    | Depth | Description | Finds       | Date     |
| 3000                  | Deposit | 0.08m | Topsoil     |             | 05/09/24 |
| 3001                  | Deposit | 0.05m | Subsoil     |             | 05/09/24 |
| 3002                  | Deposit | 0.23m | Natural     |             | 05/09/24 |

| <b>Trench 31</b>      |         |       |             |             |          |
|-----------------------|---------|-------|-------------|-------------|----------|
| General description   |         |       |             | Orientation | NNE-SSW  |
| Blank<br>Photos 64-65 |         |       |             | Length (m)  | 50m      |
|                       |         |       |             | Width (m)   | 1.8m     |
|                       |         |       |             | Max. Depth  | 0.31m    |
|                       |         |       |             | Min Depth   | 0.22m    |
| Context No.           | Type    | Depth | Description | Finds       | Date     |
| 3100                  | Deposit | 0.11m | Topsoil     |             | 05/09/24 |
| 3101                  | Deposit | 0.05m | Subsoil     |             | 05/09/24 |
| 3102                  | Deposit | 0.15m | Natural     |             | 05/09/24 |

| <b>Trench 32</b>        |         |       |             |             |          |
|-------------------------|---------|-------|-------------|-------------|----------|
| General description     |         |       |             | Orientation | N-S      |
| Blank<br>Photos 210-213 |         |       |             | Length (m)  | 50m      |
|                         |         |       |             | Width (m)   | 1.8m     |
|                         |         |       |             | Max. Depth  | 0.57m    |
|                         |         |       |             | Min Depth   | 0.40m    |
| Context No.             | Type    | Depth | Description | Finds       | Date     |
| 3200                    | Deposit | 0.10m | Topsoil     |             | 09/09/24 |
| 3201                    | Deposit | 0.15m | Subsoil     |             | 09/09/24 |
| 3202                    | Deposit | 0.32m | Natural     |             | 09/09/24 |



| <b>Trench 33</b>    |         |       |                  |             |          |
|---------------------|---------|-------|------------------|-------------|----------|
| General description |         |       |                  | Orientation | NW-SE    |
| Photos 204-209      |         |       |                  | Length (m)  | 50m      |
|                     |         |       |                  | Width (m)   | 1.8m     |
|                     |         |       |                  | Max. Depth  | 0.80m    |
|                     |         |       |                  | Min Depth   | 0.45m    |
| Context No.         | Type    | Depth | Description      | Finds       | Date     |
| 3300                | Deposit | 0.15m | Topsoil          |             | 09/09/24 |
| 3301                | Deposit | 0.20m | Subsoil          |             | 09/09/24 |
| 3302                | Deposit | 0.40m | Natural          |             | 09/09/24 |
| 3303                | Fill    | 0.12m | Fill             |             | 10/09/24 |
| 3304                | Cut     | 0.12m | Ridge and furrow |             | 10/09/24 |

| <b>Trench 34</b>        |         |       |             |             |          |
|-------------------------|---------|-------|-------------|-------------|----------|
| General description     |         |       |             | Orientation | NNE-SSW  |
| Blank<br>Photos 387-389 |         |       |             | Length (m)  | 50m      |
|                         |         |       |             | Width (m)   | 1.8m     |
|                         |         |       |             | Max. Depth  | 0.43m    |
|                         |         |       |             | Min Depth   | 0.40m    |
| Context No.             | Type    | Depth | Description | Finds       | Date     |
| 3400                    | Deposit | 0.1m  | Topsoil     |             | 24/09/24 |
| 3401                    | Deposit | 0.3m  | Natural     |             | 24/09/24 |

| <b>Trench 35</b>          |         |       |             |             |          |
|---------------------------|---------|-------|-------------|-------------|----------|
| General description       |         |       |             | Orientation | NNE-SSW  |
| Blank<br>Photos 384 - 386 |         |       |             | Length (m)  | 50m      |
|                           |         |       |             | Width (m)   | 1.8m     |
|                           |         |       |             | Max. Depth  | 0.45m    |
|                           |         |       |             | Min Depth   | 0.40m    |
| Context No.               | Type    | Depth | Description | Finds       | Date     |
| 3500                      | Deposit | 0.10m | Topsoil     |             | 24/09/24 |



|      |         |       |         |  |          |
|------|---------|-------|---------|--|----------|
| 3501 | Deposit | 0.30m | Natural |  | 24/09/24 |
|------|---------|-------|---------|--|----------|

| <b>Trench 36</b>    |         |       |             |             |          |
|---------------------|---------|-------|-------------|-------------|----------|
| General description |         |       |             | Orientation | NNE-SSW  |
| Blank               |         |       |             | Length (m)  | 50m      |
| Photos              |         |       |             | Width (m)   | 1.8m     |
|                     |         |       |             | Max. Depth  | 0.63m    |
|                     |         |       |             | Min Depth   | 0.35m    |
| Context No.         | Type    | Depth | Description | Finds       | Date     |
| 3600                | Deposit | 0.13m | Topsoil     |             | 18/09/24 |
| 3601                | Deposit | 0.17m | Subsoil     |             | 18/09/24 |
| 3602                | Deposit | 0.04m | Natural     |             | 18/09/24 |

| <b>Trench 37</b>    |         |       |             |             |          |
|---------------------|---------|-------|-------------|-------------|----------|
| General description |         |       |             | Orientation | NNE-SSW  |
| Blank               |         |       |             | Length (m)  | 50m      |
| Photos 417 -419     |         |       |             | Width (m)   | 1.8m     |
|                     |         |       |             | Max. Depth  | 0.51m    |
|                     |         |       |             | Min Depth   | 0.25m    |
| Context No.         | Type    | Depth | Description | Finds       | Date     |
| 3700                | Deposit | 0.1m  | Topsoil     |             | 18/09/24 |
| 3701                | Deposit | 0.07m | Subsoil     |             | 18/09/24 |
| 3702                | Deposit | 0.31m | Natural     |             | 18/09/24 |

| <b>Trench 38</b>    |         |       |             |             |          |
|---------------------|---------|-------|-------------|-------------|----------|
| General description |         |       |             | Orientation | NNE-SSW  |
| Blank               |         |       |             | Length (m)  | 50m      |
| Photos              |         |       |             | Width (m)   | 1.8m     |
|                     |         |       |             | Max. Depth  | 0.52m    |
|                     |         |       |             | Min Depth   | 0.28m    |
| Context No.         | Type    | Depth | Description | Finds       | Date     |
| 3800                | Deposit | 0.11m | Topsoil     |             | 18/09/24 |



|      |         |       |         |  |          |
|------|---------|-------|---------|--|----------|
| 3801 | Deposit | 0.07m | Subsoil |  | 18/09/24 |
| 3802 | Deposit | 0.28m | Natural |  | 18/09/24 |

| Trench 39           |         |       |             |             |          |
|---------------------|---------|-------|-------------|-------------|----------|
| General description |         |       |             | Orientation | WNW-ESE  |
| Blank<br>Photos     |         |       |             | Length (m)  | 50m      |
|                     |         |       |             | Width (m)   | 1.8m     |
|                     |         |       |             | Max. Depth  | 0.51m    |
|                     |         |       |             | Min Depth   | 0.21m    |
| Context No.         | Type    | Depth | Description | Finds       | Date     |
| 3900                | Deposit | 0.09m | Topsoil     |             | 18/09/24 |
| 3901                | Deposit | 0.07m | Subsoil     |             | 18/09/24 |
| 3902                | Deposit | 0.03m | Natural     |             | 18/09/24 |

| Trench 40           |         |       |             |             |          |
|---------------------|---------|-------|-------------|-------------|----------|
| General description |         |       |             | Orientation | E -W     |
| Blank<br>Photos     |         |       |             | Length (m)  | 50m      |
|                     |         |       |             | Width (m)   | 1.8m     |
|                     |         |       |             | Max. Depth  | 0.50m    |
|                     |         |       |             | Min Depth   | 0.24m    |
| Context No.         | Type    | Depth | Description | Finds       | Date     |
| 4000                | Deposit | 0.11m | Topsoil     |             | 18/09/24 |
| 4001                | Deposit | 0.06m | Subsoil     |             | 18/09/24 |
| 4002                | Deposit | 0.30m | Natural     |             | 18/09/24 |

| Trench 41           |      |       |             |             |         |
|---------------------|------|-------|-------------|-------------|---------|
| General description |      |       |             | Orientation | NNW-SSE |
| Blank<br>Photos     |      |       |             | Length (m)  | 50m     |
|                     |      |       |             | Width (m)   | 1.8m    |
|                     |      |       |             | Max. Depth  | 0.49m   |
|                     |      |       |             | Min Depth   | 0.22m   |
| Context No.         | Type | Depth | Description | Finds       | Date    |



|      |         |       |         |  |          |
|------|---------|-------|---------|--|----------|
| 4100 | Deposit | 0.11m | Topsoil |  | 18/09/24 |
| 4101 | Deposit | 0.08m | Subsoil |  | 18/09/24 |
| 4102 | Deposit | 0.29m | Natural |  | 18/09/24 |

| <b>Trench 42</b>        |         |       |             |             |          |
|-------------------------|---------|-------|-------------|-------------|----------|
| General description     |         |       |             | Orientation | NE- SW   |
| Blank<br>Photos 216-221 |         |       |             | Length (m)  | 50m      |
|                         |         |       |             | Width (m)   | 1.8m     |
|                         |         |       |             | Max. Depth  | 0.63m    |
|                         |         |       |             | Min Depth   | 0.42m    |
| Context No.             | Type    | Depth | Description | Finds       | Date     |
| 4200                    | Deposit | 0.1m  | Topsoil     |             | 09/09/24 |
| 4201                    | Deposit | 0.1m  | Subsoil     |             | 09/09/24 |
| 4202                    | Deposit | 0.35m | Natural     |             | 09/09/24 |

| <b>Trench 43</b>    |         |       |             |             |          |
|---------------------|---------|-------|-------------|-------------|----------|
| General description |         |       |             | Orientation | NNW-SSE  |
| Blank<br>Photos     |         |       |             | Length (m)  | 50m      |
|                     |         |       |             | Width (m)   | 1.8m     |
|                     |         |       |             | Max. Depth  | 0.59m    |
|                     |         |       |             | Min Depth   | 0.31m    |
| Context No.         | Type    | Depth | Description | Finds       | Date     |
| 4300                | Deposit | 0.12m | Topsoil     |             | 18/09/24 |
| 4301                | Deposit | 0.09m | Subsoil     |             | 18/09/24 |
| 4302                | Deposit | 0.32m | Natural     |             | 18/09/24 |

| <b>Trench 44</b>    |  |  |  |             |       |
|---------------------|--|--|--|-------------|-------|
| General description |  |  |  | Orientation | N-S   |
| Blank<br>Photos     |  |  |  | Length (m)  | 50m   |
|                     |  |  |  | Width (m)   | 1.8m  |
|                     |  |  |  | Max. Depth  | 0.51m |



|             |         |       |             | Min Depth | 0.26m    |
|-------------|---------|-------|-------------|-----------|----------|
| Context No. | Type    | Depth | Description | Finds     | Date     |
| 4400        | Deposit | 0.13m | Topsoil     |           | 18/09/24 |
| 4401        | Deposit | 0.07m | Subsoil     |           | 18/09/24 |
| 4402        | Deposit | 0.3m  | Natural     |           | 18/09/24 |

| <b>Trench 45</b>    |         |       |             |             |          |
|---------------------|---------|-------|-------------|-------------|----------|
| General description |         |       |             | Orientation | NE-SW    |
| Blank               |         |       |             | Length (m)  | 50m      |
| Photos              |         |       |             | Width (m)   | 1.8m     |
|                     |         |       |             | Max. Depth  | 0.49m    |
|                     |         |       |             | Min Depth   | 0.28m    |
| Context No.         | Type    | Depth | Description | Finds       | Date     |
| 4500                | Deposit | 0.11m | Topsoil     |             | 18/09/24 |
| 4501                | Deposit | 0.07m | Subsoil     |             | 18/09/24 |
| 4502                | Deposit | 0.26m | Natural     |             | 18/09/24 |

| <b>Trench 46</b>    |         |       |             |             |          |
|---------------------|---------|-------|-------------|-------------|----------|
| General description |         |       |             | Orientation | N=S      |
| Blank               |         |       |             | Length (m)  | 50m      |
| Photos              |         |       |             | Width (m)   | 1.8m     |
|                     |         |       |             | Max. Depth  | 0.49m    |
|                     |         |       |             | Min Depth   | 0.27m    |
| Context No.         | Type    | Depth | Description | Finds       | Date     |
| 4600                | Deposit | 0.1m  | Topsoil     |             | 18/09/24 |
| 4601                | Deposit | 0.06m | Subsoil     |             | 18/09/24 |
| 4602                | Deposit | 0.28m | Natural     |             | 18/09/24 |

| <b>Trench 47</b>    |  |  |  |             |      |
|---------------------|--|--|--|-------------|------|
| General description |  |  |  | Orientation | N-S  |
| Blank               |  |  |  | Length (m)  | 50m  |
| Photos              |  |  |  | Width (m)   | 1.8m |



|             |         |       |             | Max. Depth | 0.52m    |
|-------------|---------|-------|-------------|------------|----------|
|             |         |       |             | Min Depth  | 0.26m    |
| Context No. | Type    | Depth | Description | Finds      | Date     |
| 4700        | Deposit | 0.13m | Topsoil     |            | 18/09/24 |
| 4701        | Deposit | 0.07m | Subsoil     |            | 18/09/24 |
| 4702        | Deposit | 0.30m | Natural     |            | 18/09/24 |

| <b>Trench 48</b>    |         |       |             |             |          |
|---------------------|---------|-------|-------------|-------------|----------|
| General description |         |       |             | Orientation | N-S      |
| Blank               |         |       |             | Length (m)  | 50m      |
| Photos              |         |       |             | Width (m)   | 1.8m     |
|                     |         |       |             | Max. Depth  | 0.51m    |
|                     |         |       |             | Min Depth   | 0.26m    |
| Context No.         | Type    | Depth | Description | Finds       | Date     |
| 4800                | Deposit | 0.13m | Topsoil     |             | 18/09/24 |
| 4801                | Deposit | 0.06m | Subsoil     |             | 18/09/24 |
| 4802                | Deposit | 0.26m | Natural     |             | 18/09/24 |

| <b>Trench 49</b>    |         |       |             |             |          |
|---------------------|---------|-------|-------------|-------------|----------|
| General description |         |       |             | Orientation | N-S      |
| Blank               |         |       |             | Length (m)  | 50m      |
| Photos 222-227      |         |       |             | Width (m)   | 1.8m     |
|                     |         |       |             | Max. Depth  | 0.80m    |
|                     |         |       |             | Min Depth   | 0.50m    |
| Context No.         | Type    | Depth | Description | Finds       | Date     |
| 4900                | Deposit | 0.15m | Topsoil     |             | 09/09/24 |
| 4901                | Deposit | 0.20m | Subsoil     |             | 09/09/24 |
| 4902                | Deposit | 0.45m | Natural     |             | 09/09/24 |

|                     |  |  |  |             |       |
|---------------------|--|--|--|-------------|-------|
| <b>Trench 50</b>    |  |  |  |             |       |
| General description |  |  |  | Orientation | NW-SE |
| Photos 234-239      |  |  |  | Length (m)  | 50m   |



|             |         |       |                   | Width (m)  | 1.8m     |
|-------------|---------|-------|-------------------|------------|----------|
|             |         |       |                   | Max. Depth | 0.50m    |
|             |         |       |                   | Min Depth  | 0.70m    |
| Context No. | Type    | Depth | Description       | Finds      | Date     |
| 5000        | Deposit | 0.05m | Topsoil           |            | 09/09/24 |
| 5001        | Deposit | 0.1m  | Subsoil           |            | 09/09/24 |
| 5002        | Deposit | 0.50m | Natural           |            | 09/09/24 |
| 5003        | Fill    | 0.25m | Fill of 5004      |            | 10/09/24 |
| 5004        | Cut     | 0.25m | Semi-circle ditch |            | 10/09/24 |

| <b>Trench 51</b>        |         |       |             |             |          |
|-------------------------|---------|-------|-------------|-------------|----------|
| General description     |         |       |             | Orientation | N_S      |
| Blank<br>Photos 228-233 |         |       |             | Length (m)  | 50m      |
|                         |         |       |             | Width (m)   | 1.8m     |
|                         |         |       |             | Max. Depth  | 0.75m    |
|                         |         |       |             | Min Depth   | 0.45m    |
| Context No.             | Type    | Depth | Description | Finds       | Date     |
| 5100                    | Deposit | 0.1m  | Topsoil     |             | 09/09/24 |
| 5101                    | Deposit | 0.15m | Subsoil     |             | 09/09/24 |
| 5102                    | Deposit | 0.45m | Natural     |             | 09/09/24 |

| <b>Trench 52</b>    |         |         |             |             |          |
|---------------------|---------|---------|-------------|-------------|----------|
| General description |         |         |             | Orientation | E -W     |
| Blank<br>Photos     |         |         |             | Length (m)  | 50m      |
|                     |         |         |             | Width (m)   | 1.8m     |
|                     |         |         |             | Max. Depth  | 0.49m    |
|                     |         |         |             | Min Depth   | 0.18m    |
| Context No.         | Type    | Depth   | Description | Finds       | Date     |
| 5200                | Deposit | 0.0.09m | Topsoil     |             | 11/09/24 |
| 5201                | Deposit | 0.20m   | Subsoil     |             | 11/09/24 |
| 5202                | Deposit | 0.49m   | Natural     |             | 11/09/24 |



| <b>Trench 53</b>    |         |       |             |             |          |
|---------------------|---------|-------|-------------|-------------|----------|
| General description |         |       |             | Orientation | NW-SE    |
| Blank               |         |       |             | Length (m)  | 50m      |
| Photos              |         |       |             | Width (m)   | 1.8m     |
|                     |         |       |             | Max. Depth  | 0.49m    |
|                     |         |       |             | Min Depth   | 0.22m    |
| Context No.         | Type    | Depth | Description | Finds       | Date     |
| 5300                | Deposit | 0.1m  | Topsoil     |             | 18/09/24 |
| 5301                | Deposit | 0.07m | Subsoil     |             | 18/09/24 |
| 5302                | Deposit | 0.28m | Natural     |             | 18/09/24 |

| <b>Trench 54</b>    |         |       |             |             |          |
|---------------------|---------|-------|-------------|-------------|----------|
| General description |         |       |             | Orientation | N- S     |
| Blank               |         |       |             | Length (m)  | 50m      |
| Photos              |         |       |             | Width (m)   | 1.8m     |
|                     |         |       |             | Max. Depth  | 0.49m    |
|                     |         |       |             | Min Depth   | 0.23m    |
| Context No.         | Type    | Depth | Description | Finds       | Date     |
| 5400                | Deposit | 0.09m | Topsoil     |             | 11/09/24 |
| 5401                | Deposit | 0.06m | Subsoil     |             | 11/09/24 |
| 5402                | Deposit | 0.29m | Natural     |             | 11/09/24 |

| <b>Trench 55</b>    |         |       |             |             |          |
|---------------------|---------|-------|-------------|-------------|----------|
| General description |         |       |             | Orientation | NW-SE    |
| Blank               |         |       |             | Length (m)  | 50m      |
| Photos              |         |       |             | Width (m)   | 1.8m     |
|                     |         |       |             | Max. Depth  | 0.47m    |
|                     |         |       |             | Min Depth   | 0.20m    |
| Context No.         | Type    | Depth | Description | Finds       | Date     |
| 5500                | Deposit | 0.09m | Topsoil     |             | 18/09/24 |
| 5501                | Deposit | 0.06m | Subsoil     |             | 18/09/24 |
| 5502                | Deposit | 0.29m | Natural     |             | 18/09/24 |



| <b>Trench 56</b>        |         |       |             |             |          |
|-------------------------|---------|-------|-------------|-------------|----------|
| General description     |         |       |             | Orientation | WNW-ESE  |
| Blank<br>Photos 434-435 |         |       |             | Length (m)  | 50m      |
|                         |         |       |             | Width (m)   | 1.8m     |
|                         |         |       |             | Max. Depth  | 0.59m    |
|                         |         |       |             | Min Depth   | 0.36m    |
| Context No.             | Type    | Depth | Description | Finds       | Date     |
| 5600                    | Deposit | 0.12m | Topsoil     |             | 25/09/24 |
| 5601                    | Deposit | 0.13m | Subsoil     |             | 25/09/24 |
| 5602                    | Deposit | 0.33m | Natural     |             | 25/09/24 |

| <b>Trench 57</b>        |         |       |             |             |          |
|-------------------------|---------|-------|-------------|-------------|----------|
| General description     |         |       |             | Orientation | E -W     |
| Blank<br>Photos 429-431 |         |       |             | Length (m)  | 50m      |
|                         |         |       |             | Width (m)   | 1.8m     |
|                         |         |       |             | Max. Depth  | 0.60m    |
|                         |         |       |             | Min Depth   | 0.37m    |
| Context No.             | Type    | Depth | Description | Finds       | Date     |
| 5700                    | Deposit | 0.11m | Topsoil     |             | 25/09/24 |
| 5701                    | Deposit | 0.12m | Subsoil     |             | 25/09/24 |
| 5702                    | Deposit | 0.32m | Natural     |             | 25/09/24 |

| <b>Trench 58</b>        |         |       |             |             |          |
|-------------------------|---------|-------|-------------|-------------|----------|
| General description     |         |       |             | Orientation | WNW- ESE |
| Blank<br>Photos 302-305 |         |       |             | Length (m)  | 50m      |
|                         |         |       |             | Width (m)   | 1.8m     |
|                         |         |       |             | Max. Depth  | 0.47m    |
|                         |         |       |             | Min Depth   | 0.25m    |
| Context No.             | Type    | Depth | Description | Finds       | Date     |
| 5800                    | Deposit | 0.12m | Topsoil     |             | 17/09/24 |
| 5801                    | Deposit | 0.06m | Subsoil     |             | 17/09/24 |
| 5802                    | Deposit | 0.27m | Natural     |             | 17/09/24 |



| <b>Trench 59</b>        |         |       |             |             |          |
|-------------------------|---------|-------|-------------|-------------|----------|
| General description     |         |       |             | Orientation | E -W     |
| Blank<br>Photos 690-692 |         |       |             | Length (m)  | 50m      |
|                         |         |       |             | Width (m)   | 1.8m     |
|                         |         |       |             | Max. Depth  | 0.39m    |
|                         |         |       |             | Min Depth   | 0.10m    |
| Context No.             | Type    | Depth | Description | Finds       | Date     |
| 5900                    | Deposit | 0.1m  | Topsoil     |             | 10/09/24 |
| 5901                    | Deposit | 0.19m | Subsoil     |             | 10/09/24 |
| 5902                    | Deposit |       | Natural     |             | 10/09/24 |

| <b>Trench 61</b>    |         |       |             |             |          |
|---------------------|---------|-------|-------------|-------------|----------|
| General description |         |       |             | Orientation | NNE-SSW  |
| Blank<br>Photos     |         |       |             | Length (m)  | 50m      |
|                     |         |       |             | Width (m)   | 1.8m     |
|                     |         |       |             | Max. Depth  | 0.51m    |
|                     |         |       |             | Min Depth   | 0.29m    |
| Context No.         | Type    | Depth | Description | Finds       | Date     |
| 6100                | Deposit | 0.12m | Topsoil     |             | 18/09/24 |
| 6101                | Deposit | 0.08m | Subsoil     |             | 18/09/24 |
| 6102                | Deposit | 0.28m | Natural     |             | 18/09/24 |

| <b>Trench 62</b>         |         |       |             |             |          |
|--------------------------|---------|-------|-------------|-------------|----------|
| General description      |         |       |             | Orientation | E -W     |
| Blank<br>Photos 417 -419 |         |       |             | Length (m)  | 50m      |
|                          |         |       |             | Width (m)   | 1.8m     |
|                          |         |       |             | Max. Depth  | 0.61m    |
|                          |         |       |             | Min Depth   | 0.40m    |
| Context No.              | Type    | Depth | Description | Finds       | Date     |
| 6200                     | Deposit | 0.15m | Topsoil     |             | 24/09/24 |
| 6201                     | Deposit | 0.1m  | Subsoil     |             | 24/09/24 |



|      |         |       |         |  |          |
|------|---------|-------|---------|--|----------|
| 6202 | Deposit | 0.36m | Natural |  | 24/09/24 |
|------|---------|-------|---------|--|----------|

| <b>Trench 63</b>    |         |       |             |             |          |
|---------------------|---------|-------|-------------|-------------|----------|
| General description |         |       |             | Orientation | E -W     |
| Blank               |         |       |             | Length (m)  | 50m      |
| Photos 440-442      |         |       |             | Width (m)   | 1.8m     |
|                     |         |       |             | Max. Depth  | 0.61m    |
|                     |         |       |             | Min Depth   | 0.37m    |
| Context No.         | Type    | Depth | Description | Finds       | Date     |
| 6300                | Deposit | 0.12m | Topsoil     |             | 25/09/24 |
| 6301                | Deposit | 0.13m | Subsoil     |             | 25/09/24 |
| 6302                | Deposit | 0.31m | Natural     |             | 25/09/24 |

| <b>Trench 64</b>    |         |       |             |             |          |
|---------------------|---------|-------|-------------|-------------|----------|
| General description |         |       |             | Orientation | E -W     |
| Blank               |         |       |             | Length (m)  | 50m      |
| Photos 436-439      |         |       |             | Width (m)   | 1.8m     |
|                     |         |       |             | Max. Depth  | 0.59m    |
|                     |         |       |             | Min Depth   | 0.35m    |
| Context No.         | Type    | Depth | Description | Finds       | Date     |
| 6400                | Deposit | 0.11m | Topsoil     |             | 25/09/24 |
| 6401                | Deposit | 0.12m | Subsoil     |             | 25/09/24 |
| 6402                | Deposit | 0.32m | Natural     |             | 25/09/24 |

| <b>Trench 65</b>    |         |       |             |             |          |
|---------------------|---------|-------|-------------|-------------|----------|
| General description |         |       |             | Orientation | E -W     |
| Blank               |         |       |             | Length (m)  | 50m      |
| Photos 405-407      |         |       |             | Width (m)   | 1.8m     |
|                     |         |       |             | Max. Depth  | 0.58m    |
|                     |         |       |             | Min Depth   | 0.38m    |
| Context No.         | Type    | Depth | Description | Finds       | Date     |
| 6500                | Deposit | 0.1m  | Topsoil     |             | 25/09/24 |



|      |         |       |         |  |          |
|------|---------|-------|---------|--|----------|
| 6501 | Deposit | 0.12m | Subsoil |  | 25/09/24 |
| 6502 | Deposit | 0.36m | Natural |  | 25/09/24 |

| <b>Trench 66</b>        |         |       |             |             |          |
|-------------------------|---------|-------|-------------|-------------|----------|
| General description     |         |       |             | Orientation | E -W     |
| Blank<br>Photos 687-689 |         |       |             | Length (m)  | 50m      |
|                         |         |       |             | Width (m)   | 1.8m     |
|                         |         |       |             | Max. Depth  | 0.44m    |
|                         |         |       |             | Min Depth   | 0.32m    |
| Context No.             | Type    | Depth | Description | Finds       | Date     |
| 6600                    | Deposit | 0.23m | Topsoil     |             | 10/09/24 |
| 6601                    | Deposit | 0.21m | Subsoil     |             | 10/09/24 |
| 6602                    | Deposit |       | Natural     |             | 10/09/24 |

| <b>Trench 67</b>        |         |       |             |             |          |
|-------------------------|---------|-------|-------------|-------------|----------|
| General description     |         |       |             | Orientation | E -W     |
| Blank<br>Photos 426-428 |         |       |             | Length (m)  | 50m      |
|                         |         |       |             | Width (m)   | 1.8m     |
|                         |         |       |             | Max. Depth  | 0.49m    |
|                         |         |       |             | Min Depth   | 0.38m    |
| Context No.             | Type    | Depth | Description | Finds       | Date     |
| 6700                    | Deposit | 0.18m | Topsoil     |             | 24/09/24 |
| 6701                    | Deposit | 0.11m | Subsoil     |             | 24/09/24 |
| 6702                    | Deposit | 0.2m  | Natural     |             | 24/09/24 |

| <b>Trench 68</b>        |      |       |             |             |       |
|-------------------------|------|-------|-------------|-------------|-------|
| General description     |      |       |             | Orientation | N-S   |
| Blank<br>Photos 408-410 |      |       |             | Length (m)  | 50m   |
|                         |      |       |             | Width (m)   | 1.8m  |
|                         |      |       |             | Max. Depth  | 0.60m |
|                         |      |       |             | Min Depth   | 0.40m |
| Context No.             | Type | Depth | Description | Finds       | Date  |



|      |         |       |         |  |          |
|------|---------|-------|---------|--|----------|
| 6800 | Deposit | 0.1m  | Topsoil |  | 24/09/24 |
| 6801 | Deposit | 0.15m | Subsoil |  | 24/09/24 |
| 6802 | Deposit | 0.35m | Natural |  | 24/09/24 |

| Trench 69               |         |       |             |             |          |
|-------------------------|---------|-------|-------------|-------------|----------|
| General description     |         |       |             | Orientation | N-S      |
| Blank<br>Photos 687-689 |         |       |             | Length (m)  | 50m      |
|                         |         |       |             | Width (m)   | 1.8m     |
|                         |         |       |             | Max. Depth  | 0.60m    |
|                         |         |       |             | Min Depth   | 0.40m    |
| Context No.             | Type    | Depth | Description | Finds       | Date     |
| 6900                    | Deposit | 0.1m  | Topsoil     |             | 24/09/24 |
| 6901                    | Deposit | 0.15m | Subsoil     |             | 24/09/24 |
| 6902                    | Deposit | 0.35m | Natural     |             | 24/09/24 |

| Trench 70               |         |       |             |             |          |
|-------------------------|---------|-------|-------------|-------------|----------|
| General description     |         |       |             | Orientation | WNW-ESE  |
| Blank<br>Photos 402-404 |         |       |             | Length (m)  | 50m      |
|                         |         |       |             | Width (m)   | 1.8m     |
|                         |         |       |             | Max. Depth  | 0.59m    |
|                         |         |       |             | Min Depth   | 0.34m    |
| Context No.             | Type    | Depth | Description | Finds       | Date     |
| 7000                    | Deposit | 0.11m | Topsoil     |             | 25/09/24 |
| 7001                    | Deposit | 0.13m | Subsoil     |             | 25/09/24 |
| 7002                    | Deposit | 0.34m | Natural     |             | 25/09/24 |

| Trench 71               |  |  |  |             |         |
|-------------------------|--|--|--|-------------|---------|
| General description     |  |  |  | Orientation | WNW-ESE |
| Blank<br>Photos 399-401 |  |  |  | Length (m)  | 50m     |
|                         |  |  |  | Width (m)   | 1.8m    |
|                         |  |  |  | Max. Depth  | 0.6m    |
|                         |  |  |  | Min Depth   | 0.32m   |



| Context No. | Type    | Depth | Description | Finds | Date     |
|-------------|---------|-------|-------------|-------|----------|
| 7100        | Deposit | 0.1m  | Topsoil     |       | 25/09/24 |
| 7101        | Deposit | 0.15m | Subsoil     |       | 25/09/24 |
| 7102        | Deposit | 0.36m | Natural     |       | 25/09/24 |

| <b>Trench 72</b>        |         |       |             |             |          |
|-------------------------|---------|-------|-------------|-------------|----------|
| General description     |         |       |             | Orientation | WNW-ESE  |
| Blank<br>Photos 278-280 |         |       |             | Length (m)  | 50m      |
|                         |         |       |             | Width (m)   | 1.8m     |
|                         |         |       |             | Max. Depth  | 0.56m    |
|                         |         |       |             | Min Depth   | 0.38m    |
| Context No.             | Type    | Depth | Description | Finds       | Date     |
| 7200                    | Deposit | 0.11m | Topsoil     |             | 10/09/24 |
| 7201                    | Deposit | 0.12m | Subsoil     |             | 10/09/24 |
| 7202                    | Deposit | 0.33m | Natural     |             | 10/09/24 |

| <b>Trench 73</b>        |         |       |             |             |          |
|-------------------------|---------|-------|-------------|-------------|----------|
| General description     |         |       |             | Orientation | N_S      |
| Blank<br>Photos 443-445 |         |       |             | Length (m)  | 50m      |
|                         |         |       |             | Width (m)   | 1.8m     |
|                         |         |       |             | Max. Depth  | 0.60m    |
|                         |         |       |             | Min Depth   | 0.40m    |
| Context No.             | Type    | Depth | Description | Finds       | Date     |
| 7300                    | Deposit | 0.15m | Topsoil     |             | 24/09/24 |
| 7301                    | Deposit | 0.1m  | Subsoil     |             | 24/09/24 |
| 7302                    | Deposit | 0.32m | Natural     |             | 24/09/24 |

| <b>Trench 74</b>        |  |  |  |             |       |
|-------------------------|--|--|--|-------------|-------|
| General description     |  |  |  | Orientation | N-S   |
| Blank<br>Photos 452-454 |  |  |  | Length (m)  | 50m   |
|                         |  |  |  | Width (m)   | 1.8m  |
|                         |  |  |  | Max. Depth  | 0.60m |



|             |         |       |             | Min Depth | 0.40m    |
|-------------|---------|-------|-------------|-----------|----------|
| Context No. | Type    | Depth | Description | Finds     | Date     |
| 7400        | Deposit | 0.15m | Topsoil     |           | 24/09/24 |
| 7401        | Deposit | 0.1m  | Subsoil     |           | 24/09/24 |
| 7402        | Deposit | 0.32m | Natural     |           | 24/09/24 |

| <b>Trench 75</b>    |         |       |             |             |          |
|---------------------|---------|-------|-------------|-------------|----------|
| General description |         |       |             | Orientation | NW-SE    |
| Blank               |         |       |             | Length (m)  | 50m      |
| Photos 455-457      |         |       |             | Width (m)   | 1.8m     |
|                     |         |       |             | Max. Depth  | 0.62m    |
|                     |         |       |             | Min Depth   | 0.4m     |
| Context No.         | Type    | Depth | Description | Finds       | Date     |
| 7500                | Deposit | 0.15m | Topsoil     |             | 24/09/24 |
| 7501                | Deposit | 0.12m | Subsoil     |             | 24/09/24 |
| 7502                | Deposit | 0.35m | Natural     |             | 24/09/24 |

| <b>Trench 76</b>    |         |       |             |             |          |
|---------------------|---------|-------|-------------|-------------|----------|
| General description |         |       |             | Orientation | NW-SE    |
| Blank               |         |       |             | Length (m)  | 50m      |
| Photos 445-448      |         |       |             | Width (m)   | 1.8m     |
|                     |         |       |             | Max. Depth  | 0.61m    |
|                     |         |       |             | Min Depth   | 0.39m    |
| Context No.         | Type    | Depth | Description | Finds       | Date     |
| 7600                | Deposit | 0.14m | Topsoil     |             | 24/09/24 |
| 7601                | Deposit | 0.1m  | Subsoil     |             | 24/09/24 |
| 7602                | Deposit | 0.33m | Natural     |             | 24/09/24 |

| <b>Trench 77</b>    |  |  |  |             |       |
|---------------------|--|--|--|-------------|-------|
| General description |  |  |  | Orientation | NW-SE |
| Blank               |  |  |  | Length (m)  | 50m   |
| Photos 464-466      |  |  |  | Width (m)   | 1.8m  |



|             |         |       |             | Max. Depth | 0.6m     |
|-------------|---------|-------|-------------|------------|----------|
|             |         |       |             | Min Depth  | 0.37m    |
| Context No. | Type    | Depth | Description | Finds      | Date     |
| 7700        | Deposit | 0.12m | Topsoil     |            | 24/09/24 |
| 7701        | Deposit | 0.09m | Subsoil     |            | 24/09/24 |
| 7702        | Deposit | 0.31m | Natural     |            | 24/09/24 |

| <b>Trench 78</b>    |         |       |             |             |          |
|---------------------|---------|-------|-------------|-------------|----------|
| General description |         |       |             | Orientation | NW-SE    |
| Blank               |         |       |             | Length (m)  | 50m      |
| Photos 458-460      |         |       |             | Width (m)   | 1.8m     |
|                     |         |       |             | Max. Depth  | 0.59m    |
|                     |         |       |             | Min Depth   | 0.39m    |
| Context No.         | Type    | Depth | Description | Finds       | Date     |
| 7800                | Deposit | 0.13m | Topsoil     |             | 25/09/24 |
| 7801                | Deposit | 0.09m | Subsoil     |             | 25/09/24 |
| 7802                | Deposit | 0.31m | Natural     |             | 25/09/24 |

| <b>Trench 79</b>    |         |       |             |             |          |
|---------------------|---------|-------|-------------|-------------|----------|
| General description |         |       |             | Orientation | NW-SE    |
| Blank               |         |       |             | Length (m)  | 50m      |
| Photos 461-463      |         |       |             | Width (m)   | 1.8m     |
|                     |         |       |             | Max. Depth  | 0.58m    |
|                     |         |       |             | Min Depth   | 0.38m    |
| Context No.         | Type    | Depth | Description | Finds       | Date     |
| 7900                | Deposit | 0.12m | Topsoil     |             | 24/09/24 |
| 7901                | Deposit | 0.08m | Subsoil     |             | 24/09/24 |
| 7902                | Deposit | 0.33m | Natural     |             | 24/09/24 |

|                     |  |  |  |             |      |
|---------------------|--|--|--|-------------|------|
| <b>Trench 81</b>    |  |  |  |             |      |
| General description |  |  |  | Orientation | E -W |
| Blank               |  |  |  | Length (m)  | 50m  |



| Photos 296-298 |         |       |             | Width (m)  | 1.8m     |
|----------------|---------|-------|-------------|------------|----------|
|                |         |       |             | Max. Depth | 0.46m    |
|                |         |       |             | Min Depth  | 0.26m    |
| Context No.    | Type    | Depth | Description | Finds      | Date     |
| 8100           | Deposit | 0.11m | Topsoil     |            | 17/09/24 |
| 8101           | Deposit | 0.08m | Subsoil     |            | 17/09/24 |
| 8102           | Deposit | 0.26m | Natural     |            | 17/09/24 |

| <b>Trench 83</b>        |         |       |             |             |          |
|-------------------------|---------|-------|-------------|-------------|----------|
| General description     |         |       |             | Orientation | NW-SE    |
| Blank<br>Photos 473-475 |         |       |             | Length (m)  | 50m      |
|                         |         |       |             | Width (m)   | 1.8m     |
|                         |         |       |             | Max. Depth  | 0.6m     |
|                         |         |       |             | Min Depth   | 0.28m    |
| Context No.             | Type    | Depth | Description | Finds       | Date     |
| 8300                    | Deposit | 0.12m | Topsoil     |             | 25/09/24 |
| 8301                    | Deposit | 0.13m | Subsoil     |             | 25/09/24 |
| 8302                    | Deposit | 0.31m | Natural     |             | 25/09/24 |

| <b>Trench 84</b>        |         |       |             |             |          |
|-------------------------|---------|-------|-------------|-------------|----------|
| General description     |         |       |             | Orientation | NW-SE    |
| Blank<br>Photos 479-481 |         |       |             | Length (m)  | 50m      |
|                         |         |       |             | Width (m)   | 1.8m     |
|                         |         |       |             | Max. Depth  | 0.59m    |
|                         |         |       |             | Min Depth   | 0.31m    |
| Context No.             | Type    | Depth | Description | Finds       | Date     |
| 8400                    | Deposit | 0.10m | Topsoil     |             | 25/09/24 |
| 8401                    | Deposit | 0.12m | Subsoil     |             | 25/09/24 |
| 8402                    | Deposit | 0.32m | Natural     |             | 25/09/24 |

|                     |  |  |  |             |       |
|---------------------|--|--|--|-------------|-------|
| <b>Trench 85</b>    |  |  |  |             |       |
| General description |  |  |  | Orientation | NW-SE |



| Blank          |         |       |             | Length (m) | 50m      |
|----------------|---------|-------|-------------|------------|----------|
| Photos 476-478 |         |       |             | Width (m)  | 1.8m     |
|                |         |       |             | Max. Depth | 0.60m    |
|                |         |       |             | Min Depth  | 0.39m    |
| Context No.    | Type    | Depth | Description | Finds      | Date     |
| 8500           | Deposit | 0.12m | Topsoil     |            | 25/09/24 |
| 8501           | Deposit | 0.14m | Subsoil     |            | 25/09/24 |
| 8502           | Deposit | 0.31m | Natural     |            | 25/09/24 |

| <b>Trench 86</b>    |         |       |             |             |          |
|---------------------|---------|-------|-------------|-------------|----------|
| General description |         |       |             | Orientation | NNE-SSE  |
| Blank               |         |       |             | Length (m)  | 50m      |
| Photos 488-490      |         |       |             | Width (m)   | 1.8m     |
|                     |         |       |             | Max. Depth  | 0.60m    |
|                     |         |       |             | Min Depth   | 0.40m    |
| Context No.         | Type    | Depth | Description | Finds       | Date     |
| 8600                | Deposit | 0.10m | Topsoil     |             | 20/09/24 |
| 8601                | Deposit | 0.15m | Subsoil     |             | 20/09/24 |
| 8602                | Deposit | 0.30m | Natural     |             | 20/09/24 |

| <b>Trench 87</b>    |         |       |             |             |          |
|---------------------|---------|-------|-------------|-------------|----------|
| General description |         |       |             | Orientation | NNE-SSE  |
| Blank               |         |       |             | Length (m)  | 50m      |
| Photos 494-496      |         |       |             | Width (m)   | 1.8m     |
|                     |         |       |             | Max. Depth  | 0.60m    |
|                     |         |       |             | Min Depth   | 0.40m    |
| Context No.         | Type    | Depth | Description | Finds       | Date     |
| 8700                | Deposit | 0.10m | Topsoil     |             | 20/09/24 |
| 8701                | Deposit | 0.15m | Subsoil     |             | 20/09/24 |
| 8702                | Deposit | 0.30m | Natural     |             | 20/09/24 |



| <b>Trench 88</b>        |         |       |             |             |          |
|-------------------------|---------|-------|-------------|-------------|----------|
| General description     |         |       |             | Orientation | N-S      |
| Blank<br>Photos 498-500 |         |       |             | Length (m)  | 50m      |
|                         |         |       |             | Width (m)   | 1.8m     |
|                         |         |       |             | Max. Depth  | 0.50m    |
|                         |         |       |             | Min Depth   | 0.40m    |
| Context No.             | Type    | Depth | Description | Finds       | Date     |
| 8800                    | Deposit | 0.10m | Topsoil     |             | 20/09/24 |
| 8801                    | Deposit | 0.15m | Subsoil     |             | 20/09/24 |
| 8802                    | Deposit | 0.25m | Natural     |             | 20/09/24 |

| <b>Trench 89</b>        |         |       |             |             |          |
|-------------------------|---------|-------|-------------|-------------|----------|
| General description     |         |       |             | Orientation | NW-SE    |
| Blank<br>Photos 491-493 |         |       |             | Length (m)  | 50m      |
|                         |         |       |             | Width (m)   | 1.8m     |
|                         |         |       |             | Max. Depth  | 0.50m    |
|                         |         |       |             | Min Depth   | 0.40m    |
| Context No.             | Type    | Depth | Description | Finds       | Date     |
| 6600                    | Deposit | 0.10m | Topsoil     |             | 20/09/24 |
| 6601                    | Deposit | 0.15m | Subsoil     |             | 20/09/24 |
| 6602                    | Deposit | 0.25m | Natural     |             | 20/09/24 |

| <b>Trench 90</b>        |         |       |             |             |          |
|-------------------------|---------|-------|-------------|-------------|----------|
| General description     |         |       |             | Orientation | NNE-SSW  |
| Blank<br>Photos 485-487 |         |       |             | Length (m)  | 50m      |
|                         |         |       |             | Width (m)   | 1.8m     |
|                         |         |       |             | Max. Depth  | 0.70m    |
|                         |         |       |             | Min Depth   | 0.30m    |
| Context No.             | Type    | Depth | Description | Finds       | Date     |
| 9000                    | Deposit | 0.10m | Topsoil     |             | 20/09/24 |
| 9001                    | Deposit | 0.18m | Subsoil     |             | 20/09/24 |
| 9002                    | Deposit | 0.40  | Natural     |             | 20/09/24 |



| <b>Trench 91</b>        |         |       |             |             |          |
|-------------------------|---------|-------|-------------|-------------|----------|
| General description     |         |       |             | Orientation | NNE-SSW  |
| Blank<br>Photos 482-484 |         |       |             | Length (m)  | 50m      |
|                         |         |       |             | Width (m)   | 1.8m     |
|                         |         |       |             | Max. Depth  | 0.60m    |
|                         |         |       |             | Min Depth   | 0.30m    |
| Context No.             | Type    | Depth | Description | Finds       | Date     |
| 9100                    | Deposit | 0.10m | Topsoil     |             | 20/09/24 |
| 9101                    | Deposit | 0.20m | Subsoil     |             | 20/09/24 |
| 9102                    | Deposit | 0.30m | Natural     |             | 20/09/24 |

| <b>Trench 92</b>                          |         |       |             |             |          |
|---|---------|-------|-------------|-------------|----------|
| General description                       |         |       |             | Orientation | E -W     |
| Blank<br>One land drain<br>Photos 501-503 |         |       |             | Length (m)  | 50m      |
|   |         |       |             | Width (m)   | 1.8m     |
|   |         |       |             | Max. Depth  | 0.56m    |
|   |         |       |             | Min Depth   | 0.35m    |
| Context No.                               | Type    | Depth | Description | Finds       | Date     |
| 9200                                      | Deposit | 0.12m | Topsoil     |             | 27/09/24 |
| 9201                                      | Deposit | 0.09m | Subsoil     |             | 27/09/24 |
| 9202                                      | Deposit | 0.24  | Natural     |             | 27/09/24 |

| <b>Trench 93</b>        |         |       |             |             |          |
|-------------------------|---------|-------|-------------|-------------|----------|
| General description     |         |       |             | Orientation | NNE-SSW  |
| Blank<br>Photos 510-512 |         |       |             | Length (m)  | 50m      |
|                         |         |       |             | Width (m)   | 1.8m     |
|                         |         |       |             | Max. Depth  | 0.56m    |
|                         |         |       |             | Min Depth   | 0.35m    |
| Context No.             | Type    | Depth | Description | Finds       | Date     |
| 9300                    | Deposit | 0.11m | Topsoil     |             | 27/09/24 |
| 9301                    | Deposit | 0.07m | Subsoil     |             | 27/09/24 |
| 9302                    | Deposit | 0.27m | Natural     |             | 27/09/24 |



| <b>Trench 94</b>        |         |       |             |             |          |
|-------------------------|---------|-------|-------------|-------------|----------|
| General description     |         |       |             | Orientation | NNE -SSW |
| Blank<br>Photos 513-515 |         |       |             | Length (m)  | 50m      |
|                         |         |       |             | Width (m)   | 1.8m     |
|                         |         |       |             | Max. Depth  | 0.57m    |
|                         |         |       |             | Min Depth   | 0.28m    |
| Context No.             | Type    | Depth | Description | Finds       | Date     |
| 9400                    | Deposit | 0.12m | Topsoil     |             | 27/09/24 |
| 9401                    | Deposit | 0.08m | Subsoil     |             | 27/09/24 |
| 9402                    | Deposit | 0.26m | Natural     |             | 27/09/24 |

| <b>Trench 95</b>        |         |       |             |             |          |
|-------------------------|---------|-------|-------------|-------------|----------|
| General description     |         |       |             | Orientation | NNE -SSW |
| Blank<br>Photos 516-518 |         |       |             | Length (m)  | 50m      |
|                         |         |       |             | Width (m)   | 1.8m     |
|                         |         |       |             | Max. Depth  | 0.58m    |
|                         |         |       |             | Min Depth   | 0.35m    |
| Context No.             | Type    | Depth | Description | Finds       | Date     |
| 9500                    | Deposit | 0.11m | Topsoil     |             | 27/09/24 |
| 9501                    | Deposit | 0.07m | Subsoil     |             | 27/09/24 |
| 9502                    | Deposit | 0.21m | Natural     |             | 27/09/24 |

| <b>Trench 96</b>        |         |       |             |             |          |
|-------------------------|---------|-------|-------------|-------------|----------|
| General description     |         |       |             | Orientation | NW-SE    |
| Blank<br>Photos 504-506 |         |       |             | Length (m)  | 50m      |
|                         |         |       |             | Width (m)   | 1.8m     |
|                         |         |       |             | Max. Depth  | 0.57m    |
|                         |         |       |             | Min Depth   | 0.36m    |
| Context No.             | Type    | Depth | Description | Finds       | Date     |
| 9600                    | Deposit | 0.13m | Topsoil     |             | 27/09/24 |
| 9601                    | Deposit | 0.08m | Subsoil     |             | 27/09/24 |



|      |         |       |         |  |          |
|------|---------|-------|---------|--|----------|
| 9602 | Deposit | 0.25m | Natural |  | 27/09/24 |
|------|---------|-------|---------|--|----------|

| Trench 97                 |         |       |             |             |          |
|---------------------------|---------|-------|-------------|-------------|----------|
| General description       |         |       |             | Orientation | E -W     |
| Blank                     |         |       |             | Length (m)  | 50m      |
| Furrows throughout trench |         |       |             | Width (m)   | 1.8m     |
| Photos 27-29              |         |       |             | Max. Depth  | 0.40m    |
|                           |         |       |             | Min Depth   | 0.25m    |
| Context No.               | Type    | Depth | Description | Finds       | Date     |
| 9700                      | Deposit | 0.15m | Topsoil     |             | 10/09/24 |
| 9701                      | Deposit | 0.25m | Subsoil     |             | 10/09/24 |
| 9702                      | Deposit |       | Natural     |             | 10/09/24 |

| Trench 98           |         |       |             |             |          |
|---------------------|---------|-------|-------------|-------------|----------|
| General description |         |       |             | Orientation | WNW-ESE  |
| Blank               |         |       |             | Length (m)  | 50m      |
| Photos 507-509      |         |       |             | Width (m)   | 1.8m     |
|                     |         |       |             | Max. Depth  | 0.59m    |
|                     |         |       |             | Min Depth   | 0.35m    |
| Context No.         | Type    | Depth | Description | Finds       | Date     |
| 9800                | Deposit | 0.13m | Topsoil     |             | 27/09/24 |
| 9801                | Deposit | 0.09m | Subsoil     |             | 27/09/24 |
| 9802                | Deposit | 0.27  | Natural     |             | 27/09/24 |

| Trench 99           |         |       |             |             |          |
|---------------------|---------|-------|-------------|-------------|----------|
| General description |         |       |             | Orientation | E -W     |
| Blank               |         |       |             | Length (m)  | 50m      |
| Photos 30-32        |         |       |             | Width (m)   | 1.8m     |
|                     |         |       |             | Max. Depth  | 0.38m    |
|                     |         |       |             | Min Depth   | 0.17m    |
| Context No.         | Type    | Depth | Description | Finds       | Date     |
| 9900                | Deposit | 0.17m | Topsoil     |             | 10/09/24 |



|      |         |       |         |  |          |
|------|---------|-------|---------|--|----------|
| 9901 | Deposit | 0.21m | Subsoil |  | 10/09/24 |
| 9902 | Deposit |       | Natural |  | 10/09/24 |

| <b>Trench 100</b>       |         |       |             |             |          |
|-------------------------|---------|-------|-------------|-------------|----------|
| General description     |         |       |             | Orientation | WNW-ESE  |
| Blank<br>Photos 519-521 |         |       |             | Length (m)  | 50m      |
|                         |         |       |             | Width (m)   | 1.8m     |
|                         |         |       |             | Max. Depth  | 0.58m    |
|                         |         |       |             | Min Depth   | 0.32m    |
| Context No.             | Type    | Depth | Description | Finds       | Date     |
| 10000                   | Deposit | 0.12m | Topsoil     |             | 27/09/24 |
| 10001                   | Deposit | 0.07m | Subsoil     |             | 27/09/24 |
| 10002                   | Deposit | 0.26m | Natural     |             | 27/09/24 |

| <b>Trench 101</b>       |         |       |             |             |          |
|-------------------------|---------|-------|-------------|-------------|----------|
| General description     |         |       |             | Orientation | N-S      |
| Blank<br>Photos 522-524 |         |       |             | Length (m)  | 50m      |
|                         |         |       |             | Width (m)   | 1.8m     |
|                         |         |       |             | Max. Depth  | 0.59m    |
|                         |         |       |             | Min Depth   | 0.33m    |
| Context No.             | Type    | Depth | Description | Finds       | Date     |
| 10100                   | Deposit | 0.11m | Topsoil     |             | 27/09/24 |
| 10101                   | Deposit | 0.06m | Subsoil     |             | 27/09/24 |
| 10102                   | Deposit | 0.25  | Natural     |             | 27/09/24 |

| <b>Trench 102</b>       |      |       |             |             |         |
|-------------------------|------|-------|-------------|-------------|---------|
| General description     |      |       |             | Orientation | NE - SW |
| Blank<br>Photos 525-527 |      |       |             | Length (m)  | 50m     |
|                         |      |       |             | Width (m)   | 1.8m    |
|                         |      |       |             | Max. Depth  | 0.60m   |
|                         |      |       |             | Min Depth   | 0.35m   |
| Context No.             | Type | Depth | Description | Finds       | Date    |



|       |         |       |         |  |          |
|-------|---------|-------|---------|--|----------|
| 10200 | Deposit | 0.10m | Topsoil |  | 27/09/24 |
| 10201 | Deposit | 0.15m | Subsoil |  | 27/09/24 |
| 10202 | Deposit | 0.30  | Natural |  | 27/09/24 |

| <b>Trench 103</b>       |         |       |             |             |          |
|-------------------------|---------|-------|-------------|-------------|----------|
| General description     |         |       |             | Orientation | NW-SE    |
| Blank<br>Photos 528-530 |         |       |             | Length (m)  | 50m      |
|                         |         |       |             | Width (m)   | 1.8m     |
|                         |         |       |             | Max. Depth  | 0.55m    |
|                         |         |       |             | Min Depth   | 0.40m    |
| Context No.             | Type    | Depth | Description | Finds       | Date     |
| 10300                   | Deposit | 0.10m | Topsoil     |             | 27/09/24 |
| 10301                   | Deposit | 0.15m | Subsoil     |             | 27/09/24 |
| 10302                   | Deposit | 0.30m | Natural     |             | 27/09/24 |

| <b>Trench 104</b>       |         |       |             |             |          |
|-------------------------|---------|-------|-------------|-------------|----------|
| General description     |         |       |             | Orientation | NW-SE    |
| Blank<br>Photos 531-533 |         |       |             | Length (m)  | 50m      |
|                         |         |       |             | Width (m)   | 1.8m     |
|                         |         |       |             | Max. Depth  | 0.65m    |
|                         |         |       |             | Min Depth   | 0.42m    |
| Context No.             | Type    | Depth | Description | Finds       | Date     |
| 10400                   | Deposit | 0.12m | Topsoil     |             | 27/09/24 |
| 10401                   | Deposit | 0.15m | Subsoil     |             | 27/09/24 |
| 10402                   | Deposit | 0.35m | Natural     |             | 27/09/24 |

| <b>Trench 105</b>       |  |  |  |             |       |
|-------------------------|--|--|--|-------------|-------|
| General description     |  |  |  | Orientation | NW-SE |
| Blank<br>Photos 534-536 |  |  |  | Length (m)  | 50m   |
|                         |  |  |  | Width (m)   | 1.8m  |
|                         |  |  |  | Max. Depth  | 0.60m |
|                         |  |  |  | Min Depth   | 0.40m |



| Context No. | Type    | Depth | Description | Finds | Date     |
|-------------|---------|-------|-------------|-------|----------|
| 10500       | Deposit | 0.10m | Topsoil     |       | 27/09/24 |
| 10501       | Deposit | 0.12m | Subsoil     |       | 27/09/24 |
| 10502       | Deposit | 0.37m | Natural     |       | 27/09/24 |

| <b>Trench 106</b>       |         |       |             |             |          |
|-------------------------|---------|-------|-------------|-------------|----------|
| General description     |         |       |             | Orientation | WNW-ESE  |
| Blank<br>Photos 540-542 |         |       |             | Length (m)  | 50m      |
|                         |         |       |             | Width (m)   | 1.8m     |
|                         |         |       |             | Max. Depth  | 0.50m    |
|                         |         |       |             | Min Depth   | 0.45m    |
| Context No.             | Type    | Depth | Description | Finds       | Date     |
| 10600                   | Deposit | 0.15m | Topsoil     |             | 27/09/24 |
| 10601                   | Deposit | 0.10m | Subsoil     |             | 27/09/24 |
| 10602                   | Deposit | 0.25m | Natural     |             | 27/09/24 |

| <b>Trench 107</b>       |         |       |             |             |          |
|-------------------------|---------|-------|-------------|-------------|----------|
| General description     |         |       |             | Orientation | NE-SW    |
| Blank<br>Photos 543-545 |         |       |             | Length (m)  | 50m      |
|                         |         |       |             | Width (m)   | 1.8m     |
|                         |         |       |             | Max. Depth  | 0.50m    |
|                         |         |       |             | Min Depth   | 0.40m    |
| Context No.             | Type    | Depth | Description | Finds       | Date     |
| 10700                   | Deposit | 0.10m | Topsoil     |             | 27/09/24 |
| 10701                   | Deposit | 0.13m | Subsoil     |             | 27/09/24 |
| 10702                   | Deposit | 0.35m | Natural     |             | 27/09/24 |

| <b>Trench 108</b>       |  |  |  |             |        |
|-------------------------|--|--|--|-------------|--------|
| General description     |  |  |  | Orientation | NE -SW |
| Blank<br>Photos 546-548 |  |  |  | Length (m)  | 50m    |
|                         |  |  |  | Width (m)   | 1.8m   |
|                         |  |  |  | Max. Depth  | 0.5m   |



|             |         |       |             | Min Depth | 0.30m    |
|-------------|---------|-------|-------------|-----------|----------|
| Context No. | Type    | Depth | Description | Finds     | Date     |
| 10800       | Deposit | 0.10m | Topsoil     |           | 27/09/24 |
| 10801       | Deposit | 0.15m | Subsoil     |           | 27/09/24 |
| 10802       | Deposit | 0.25m | Natural     |           | 27/09/24 |

| <b>Trench 109</b>   |         |       |             |             |          |
|---------------------|---------|-------|-------------|-------------|----------|
| General description |         |       |             | Orientation | NW-SE    |
| Blank               |         |       |             | Length (m)  | 50m      |
| Photos 537-539      |         |       |             | Width (m)   | 1.8m     |
|                     |         |       |             | Max. Depth  | 0.80m    |
|                     |         |       |             | Min Depth   | 0.50m    |
| Context No.         | Type    | Depth | Description | Finds       | Date     |
| 10900               | Deposit | 0.15m | Topsoil     |             | 27/09/24 |
| 10901               | Deposit | 0.12m | Subsoil     |             | 27/09/24 |
| 10902               | Deposit | 0.50m | Natural     |             | 27/09/24 |

| <b>Trench 110</b>   |         |       |             |             |          |
|---------------------|---------|-------|-------------|-------------|----------|
| General description |         |       |             | Orientation | NW-SE    |
| Blank               |         |       |             | Length (m)  | 50m      |
| Photos 654-656      |         |       |             | Width (m)   | 1.8m     |
|                     |         |       |             | Max. Depth  | 0.50m    |
|                     |         |       |             | Min Depth   | 0.40m    |
| Context No.         | Type    | Depth | Description | Finds       | Date     |
| 11000               | Deposit | 0.10m | Topsoil     |             | 10/10/24 |
| 11001               | Deposit | 0.10m | Subsoil     |             | 10/10/24 |
| 11002               | Deposit | 0.30m | Natural     |             | 10/10/24 |

| <b>Trench 111</b>   |  |  |  |             |         |
|---------------------|--|--|--|-------------|---------|
| General description |  |  |  | Orientation | NNW-SSE |
| Blank               |  |  |  | Length (m)  | 50m     |
| Photos 651-653      |  |  |  | Width (m)   | 1.8m    |



|             |         |       |             | Max. Depth | 0.50m    |
|-------------|---------|-------|-------------|------------|----------|
|             |         |       |             | Min Depth  | 0.32m    |
| Context No. | Type    | Depth | Description | Finds      | Date     |
| 11100       | Deposit | 0.10m | Topsoil     |            | 10/10/24 |
| 11101       | Deposit | 0.10m | Subsoil     |            | 10/10/24 |
| 11102       | Deposit | 0.30m | Natural     |            | 10/10/24 |

| <b>Trench 112</b>   |         |       |             |             |          |
|---------------------|---------|-------|-------------|-------------|----------|
| General description |         |       |             | Orientation | N-S      |
| Blank               |         |       |             | Length (m)  | 50m      |
| Photos 648-650      |         |       |             | Width (m)   | 1.8m     |
|                     |         |       |             | Max. Depth  | 0.50m    |
|                     |         |       |             | Min Depth   | 0.30m    |
| Context No.         | Type    | Depth | Description | Finds       | Date     |
| 11200               | Deposit | 0.10m | Topsoil     |             | 10/10/24 |
| 11201               | Deposit | 0.10m | Subsoil     |             | 10/10/24 |
| 11202               | Deposit | 0.30m | Natural     |             | 10/10/24 |

| <b>Trench 113</b>   |         |       |             |             |          |
|---------------------|---------|-------|-------------|-------------|----------|
| General description |         |       |             | Orientation | N-S      |
| Blank               |         |       |             | Length (m)  | 50m      |
| Photos 660-662      |         |       |             | Width (m)   | 1.8m     |
|                     |         |       |             | Max. Depth  | 0.45m    |
|                     |         |       |             | Min Depth   | 0.32m    |
| Context No.         | Type    | Depth | Description | Finds       | Date     |
| 11300               | Deposit | 0.10m | Topsoil     |             | 10/10/24 |
| 11301               | Deposit | 0.12m | Subsoil     |             | 10/10/24 |
| 11302               | Deposit | 0.10m | Natural     |             | 10/10/24 |

|                     |  |  |  |             |         |
|---------------------|--|--|--|-------------|---------|
| <b>Trench 114</b>   |  |  |  |             |         |
| General description |  |  |  | Orientation | NNW-SSE |
| Blank               |  |  |  | Length (m)  | 50m     |



| Photos 657-659 |         |       |             | Width (m)  | 1.8m     |
|----------------|---------|-------|-------------|------------|----------|
|                |         |       |             | Max. Depth | 0.50m    |
|                |         |       |             | Min Depth  | 0.30m    |
| Context No.    | Type    | Depth | Description | Finds      | Date     |
| 11400          | Deposit | 0.10m | Topsoil     |            | 10/10/24 |
| 11401          | Deposit | 0.15m | Subsoil     |            | 10/10/24 |
| 11402          | Deposit | 0.50m | Natural     |            | 10/10/24 |

| <b>Trench 115</b>       |         |       |             |             |          |
|-------------------------|---------|-------|-------------|-------------|----------|
| General description     |         |       |             | Orientation | WSW-ENE  |
| Blank<br>Photos 630-632 |         |       |             | Length (m)  | 50m      |
|                         |         |       |             | Width (m)   | 1.8m     |
|                         |         |       |             | Max. Depth  | 0.48m    |
|                         |         |       |             | Min Depth   | 0.30m    |
| Context No.             | Type    | Depth | Description | Finds       | Date     |
| 11500                   | Deposit | 0.10m | Topsoil     |             | 10/10/24 |
| 11501                   | Deposit | 0.10m | Subsoil     |             | 10/10/24 |
| 11502                   | Deposit | 0.10m | Natural     |             | 10/10/24 |

| <b>Trench 116</b>       |         |       |             |             |          |
|-------------------------|---------|-------|-------------|-------------|----------|
| General description     |         |       |             | Orientation | WSW-ENE  |
| Blank<br>Photos 642-644 |         |       |             | Length (m)  | 50m      |
|                         |         |       |             | Width (m)   | 1.8m     |
|                         |         |       |             | Max. Depth  | 0.30m    |
|                         |         |       |             | Min Depth   | 0.20m    |
| Context No.             | Type    | Depth | Description | Finds       | Date     |
| 11600                   | Deposit | 0.10m | Topsoil     |             | 10/10/24 |
| 11601                   | Deposit | 0.15m | Subsoil     |             | 10/10/24 |
| 11602                   | Deposit | 0.05m | Natural     |             | 10/10/24 |

|                     |  |  |  |             |        |
|---------------------|--|--|--|-------------|--------|
| <b>Trench 117</b>   |  |  |  |             |        |
| General description |  |  |  | Orientation | NE -SW |



| Blank          |         |       |             | Length (m) | 50m      |
|----------------|---------|-------|-------------|------------|----------|
| Photos 618-620 |         |       |             | Width (m)  | 1.8m     |
|                |         |       |             | Max. Depth | 0.50m    |
|                |         |       |             | Min Depth  | 0.47m    |
| Context No.    | Type    | Depth | Description | Finds      | Date     |
| 11700          | Deposit | 0.12m | Topsoil     |            | 10/10/24 |
| 11701          | Deposit | 0.15m | Subsoil     |            | 10/10/24 |
| 11702          | Deposit | 0.20m | Natural     |            | 10/10/24 |

| <b>Trench 118</b>   |         |       |             |             |          |
|---------------------|---------|-------|-------------|-------------|----------|
| General description |         |       |             | Orientation | NE -SW   |
| Blank               |         |       |             | Length (m)  | 50m      |
| Photos 633-635      |         |       |             | Width (m)   | 1.8m     |
|                     |         |       |             | Max. Depth  | 0.45m    |
|                     |         |       |             | Min Depth   | 0.32m    |
| Context No.         | Type    | Depth | Description | Finds       | Date     |
| 11800               | Deposit | 0.10m | Topsoil     |             | 10/10/24 |
| 11801               | Deposit | 0.12m | Subsoil     |             | 10/10/24 |
| 11802               | Deposit | 0.15m | Natural     |             | 10/10/24 |

| <b>Trench 119</b>   |         |       |             |             |          |
|---------------------|---------|-------|-------------|-------------|----------|
| General description |         |       |             | Orientation | E -W     |
| Blank               |         |       |             | Length (m)  | 50m      |
| Photos 636-638      |         |       |             | Width (m)   | 1.8m     |
|                     |         |       |             | Max. Depth  | 0.44m    |
|                     |         |       |             | Min Depth   | 0.30m    |
| Context No.         | Type    | Depth | Description | Finds       | Date     |
| 11900               | Deposit | 0.10m | Topsoil     |             | 10/10/24 |
| 11901               | Deposit | 0.10m | Subsoil     |             | 10/10/24 |
| 11902               | Deposit | 0.10m | Natural     |             | 10/10/24 |



| <b>Trench 120</b>       |         |       |             |             |          |
|-------------------------|---------|-------|-------------|-------------|----------|
| General description     |         |       |             | Orientation | SE -NW   |
| Blank<br>Photos 639-641 |         |       |             | Length (m)  | 50m      |
|                         |         |       |             | Width (m)   | 1.8m     |
|                         |         |       |             | Max. Depth  | 0.50m    |
|                         |         |       |             | Min Depth   | 0.45m    |
| Context No.             | Type    | Depth | Description | Finds       | Date     |
| 12000                   | Deposit | 0.10m | Topsoil     |             | 10/10/24 |
| 12001                   | Deposit | 0.15m | Subsoil     |             | 10/10/24 |
| 12002                   | Deposit | 0.20m | Natural     |             | 10/10/24 |

| <b>Trench 121</b>       |         |       |             |             |          |
|-------------------------|---------|-------|-------------|-------------|----------|
| General description     |         |       |             | Orientation | NE-SW    |
| Blank<br>Photos 645-647 |         |       |             | Length (m)  | 50m      |
|                         |         |       |             | Width (m)   | 1.8m     |
|                         |         |       |             | Max. Depth  | 0.60m    |
|                         |         |       |             | Min Depth   | 0.35m    |
| Context No.             | Type    | Depth | Description | Finds       | Date     |
| 12100                   | Deposit | 0.10m | Topsoil     |             | 10/10/24 |
| 12101                   | Deposit | 0.10m | Subsoil     |             | 10/10/24 |
| 12102                   | Deposit | 0.15m | Natural     |             | 10/10/24 |

| <b>Trench 122</b>       |         |       |             |             |          |
|-------------------------|---------|-------|-------------|-------------|----------|
| General description     |         |       |             | Orientation | NE-SW    |
| Blank<br>Photos 627-629 |         |       |             | Length (m)  | 50m      |
|                         |         |       |             | Width (m)   | 1.8m     |
|                         |         |       |             | Max. Depth  | 0.50m    |
|                         |         |       |             | Min Depth   | 0.40m    |
| Context No.             | Type    | Depth | Description | Finds       | Date     |
| 12200                   | Deposit | 0.10m | Topsoil     |             | 10/10/24 |
| 12201                   | Deposit | 0.15m | Subsoil     |             | 10/10/24 |
| 12202                   | Deposit | 0.20  | Natural     |             | 10/10/24 |



| <b>Trench 123</b>       |         |       |             |             |          |
|-------------------------|---------|-------|-------------|-------------|----------|
| General description     |         |       |             | Orientation | NE-SW    |
| Blank<br>Photos 624-626 |         |       |             | Length (m)  | 50m      |
|                         |         |       |             | Width (m)   | 1.8m     |
|                         |         |       |             | Max. Depth  | 0.50m    |
|                         |         |       |             | Min Depth   | 0.40m    |
| Context No.             | Type    | Depth | Description | Finds       | Date     |
| 12300                   | Deposit | 0.10m | Topsoil     |             | 10/10/24 |
| 12301                   | Deposit | 0.15m | Subsoil     |             | 10/10/24 |
| 12302                   | Deposit | 0.20m | Natural     |             | 10/10/24 |

| <b>Trench 124</b>       |         |       |             |             |          |
|-------------------------|---------|-------|-------------|-------------|----------|
| General description     |         |       |             | Orientation | SW-NE    |
| Blank<br>Photos 621-623 |         |       |             | Length (m)  | 50m      |
|                         |         |       |             | Width (m)   | 1.8m     |
|                         |         |       |             | Max. Depth  | 0.50m    |
|                         |         |       |             | Min Depth   | 0.40m    |
| Context No.             | Type    | Depth | Description | Finds       | Date     |
| 12400                   | Deposit | 0.10m | Topsoil     |             | 10/10/24 |
| 12401                   | Deposit | 0.15m | Subsoil     |             | 10/10/24 |
| 12402                   | Deposit | 0.20m | Natural     |             | 10/10/24 |

| <b>Trench 125</b>       |         |       |             |             |          |
|-------------------------|---------|-------|-------------|-------------|----------|
| General description     |         |       |             | Orientation | N-S      |
| Blank<br>Photos 584-566 |         |       |             | Length (m)  | 50m      |
|                         |         |       |             | Width (m)   | 1.8m     |
|                         |         |       |             | Max. Depth  | 0.41m    |
|                         |         |       |             | Min Depth   | 0.34m    |
| Context No.             | Type    | Depth | Description | Finds       | Date     |
| 12500                   | Deposit | 0.10m | Topsoil     |             | 10/10/24 |
| 12501                   | Deposit | 0.15m | Subsoil     |             | 10/10/24 |
| 12502                   | Deposit | 0.20m | Natural     |             | 10/10/24 |



| <b>Trench 126</b>       |         |       |             |             |          |
|-------------------------|---------|-------|-------------|-------------|----------|
| General description     |         |       |             | Orientation | N-S      |
| Blank<br>Photos 667-669 |         |       |             | Length (m)  | 50m      |
|                         |         |       |             | Width (m)   | 1.8m     |
|                         |         |       |             | Max. Depth  | 0.39m    |
|                         |         |       |             | Min Depth   | 0.31m    |
| Context No.             | Type    | Depth | Description | Finds       | Date     |
| 12600                   | Deposit | 0.12m | Topsoil     |             | 10/10/24 |
| 12601                   | Deposit | 0.15m | Subsoil     |             | 10/10/24 |
| 12602                   | Deposit | 0.20m | Natural     |             | 10/10/24 |

| <b>Trench 127</b>       |         |       |             |             |          |
|-------------------------|---------|-------|-------------|-------------|----------|
| General description     |         |       |             | Orientation | NW-SE    |
| Blank<br>Photos 570-572 |         |       |             | Length (m)  | 50m      |
|                         |         |       |             | Width (m)   | 1.8m     |
|                         |         |       |             | Max. Depth  | 0.40m    |
|                         |         |       |             | Min Depth   | 0.36m    |
| Context No.             | Type    | Depth | Description | Finds       | Date     |
| 12700                   | Deposit | 0.12m | Topsoil     |             | 10/10/24 |
| 12701                   | Deposit | 0.15m | Subsoil     |             | 10/10/24 |
| 12702                   | Deposit | 0.20m | Natural     |             | 10/10/24 |

| <b>Trench 128</b>       |         |       |             |             |          |
|-------------------------|---------|-------|-------------|-------------|----------|
| General description     |         |       |             | Orientation | NE-SW    |
| Blank<br>Photos 561-563 |         |       |             | Length (m)  | 50m      |
|                         |         |       |             | Width (m)   | 1.8m     |
|                         |         |       |             | Max. Depth  | 0.40m    |
|                         |         |       |             | Min Depth   | 0.37m    |
| Context No.             | Type    | Depth | Description | Finds       | Date     |
| 12800                   | Deposit | 0.10m | Topsoil     |             | 10/10/24 |
| 12801                   | Deposit | 0.12m | Subsoil     |             | 10/10/24 |



|       |         |       |         |  |          |
|-------|---------|-------|---------|--|----------|
| 12802 | Deposit | 0.15m | Natural |  | 10/10/24 |
|-------|---------|-------|---------|--|----------|

| <b>Trench 129</b>       |         |       |             |             |          |
|-------------------------|---------|-------|-------------|-------------|----------|
| General description     |         |       |             | Orientation | NE-SW    |
| Blank<br>Photos 558-559 |         |       |             | Length (m)  | 50m      |
|                         |         |       |             | Width (m)   | 1.8m     |
|                         |         |       |             | Max. Depth  | 0.37m    |
|                         |         |       |             | Min Depth   | 0.28m    |
| Context No.             | Type    | Depth | Description | Finds       | Date     |
| 12900                   | Deposit | 0.10m | Topsoil     |             | 10/10/24 |
| 12901                   | Deposit | 0.10m | Subsoil     |             | 10/10/24 |
| 12902                   | Deposit | 0.15m | Natural     |             | 10/10/24 |

| <b>Trench 130</b>       |         |       |             |             |          |
|-------------------------|---------|-------|-------------|-------------|----------|
| General description     |         |       |             | Orientation | NE-SW    |
| Blank<br>Photos 555-557 |         |       |             | Length (m)  | 50m      |
|                         |         |       |             | Width (m)   | 1.8m     |
|                         |         |       |             | Max. Depth  | 0.35m    |
|                         |         |       |             | Min Depth   | 0.30m    |
| Context No.             | Type    | Depth | Description | Finds       | Date     |
| 13000                   | Deposit | 0.10m | Topsoil     |             | 10/10/24 |
| 13001                   | Deposit | 0.05m | Subsoil     |             | 10/10/24 |
| 13002                   | Deposit | 0.20m | Natural     |             | 10/10/24 |

| <b>Trench 131</b>       |      |       |             |             |       |
|-------------------------|------|-------|-------------|-------------|-------|
| General description     |      |       |             | Orientation | NE-SW |
| Blank<br>Photos 552-554 |      |       |             | Length (m)  | 50m   |
|                         |      |       |             | Width (m)   | 1.8m  |
|                         |      |       |             | Max. Depth  | 0.50m |
|                         |      |       |             | Min Depth   | 0.30m |
| Context No.             | Type | Depth | Description | Finds       | Date  |



|       |         |       |         |  |          |
|-------|---------|-------|---------|--|----------|
| 12600 | Deposit | 0.05m | Topsoil |  | 10/10/24 |
| 12601 | Deposit | 0.10m | Subsoil |  | 10/10/24 |
| 12602 | Deposit | 0.35m | Natural |  | 10/10/24 |

| <b>Trench 132</b>   |         |       |             |             |          |
|---------------------|---------|-------|-------------|-------------|----------|
| General description |         |       |             | Orientation | ENE-WSW  |
| Blank               |         |       |             | Length (m)  | 50m      |
| Photos 549-551      |         |       |             | Width (m)   | 1.8m     |
|                     |         |       |             | Max. Depth  | 0.50m    |
|                     |         |       |             | Min Depth   | 0.30m    |
| Context No.         | Type    | Depth | Description | Finds       | Date     |
| 13200               | Deposit | 0.12m | Topsoil     |             | 10/10/24 |
| 13201               | Deposit | 0.15m | Subsoil     |             | 10/10/24 |
| 13202               | Deposit | 0.20m | Natural     |             | 10/10/24 |

| <b>Trench 133</b>   |         |       |             |             |          |
|---------------------|---------|-------|-------------|-------------|----------|
| General description |         |       |             | Orientation | NW-SE    |
| Blank               |         |       |             | Length (m)  | 50m      |
| Photos 585-587      |         |       |             | Width (m)   | 1.8m     |
|                     |         |       |             | Max. Depth  | 0.38m    |
|                     |         |       |             | Min Depth   | 0.31m    |
| Context No.         | Type    | Depth | Description | Finds       | Date     |
| 13300               | Deposit | 0.12m | Topsoil     |             | 10/10/24 |
| 13301               | Deposit | 0.14m | Subsoil     |             | 10/10/24 |
| 13302               | Deposit | 0.20m | Natural     |             | 10/10/24 |

| <b>Trench 134</b>   |  |  |  |             |       |
|---------------------|--|--|--|-------------|-------|
| General description |  |  |  | Orientation | NW-SE |
| Blank               |  |  |  | Length (m)  | 50m   |
| Photos 582-584      |  |  |  | Width (m)   | 1.8m  |
|                     |  |  |  | Max. Depth  | 0.35m |
|                     |  |  |  | Min Depth   | 0.38m |



| Context No. | Type    | Depth | Description | Finds | Date     |
|-------------|---------|-------|-------------|-------|----------|
| 13400       | Deposit | 0.10m | Topsoil     |       | 10/10/24 |
| 13401       | Deposit | 0.15m | Subsoil     |       | 10/10/24 |
| 13402       | Deposit | 0.20m | Natural     |       | 10/10/24 |

| <b>Trench 135</b>       |         |       |             |             |          |
|-------------------------|---------|-------|-------------|-------------|----------|
| General description     |         |       |             | Orientation | WNW-ESE  |
| Blank<br>Photos 579-581 |         |       |             | Length (m)  | 50m      |
|                         |         |       |             | Width (m)   | 1.8m     |
|                         |         |       |             | Max. Depth  | 0.43m    |
|                         |         |       |             | Min Depth   | 0.39m    |
| Context No.             | Type    | Depth | Description | Finds       | Date     |
| 13500                   | Deposit | 0.12m | Topsoil     |             | 10/10/24 |
| 13501                   | Deposit | 0.09m | Subsoil     |             | 10/10/24 |
| 13502                   | Deposit | 0.20m | Natural     |             | 10/10/24 |

| <b>Trench 136</b>       |         |       |             |             |          |
|-------------------------|---------|-------|-------------|-------------|----------|
| General description     |         |       |             | Orientation | NW-SE    |
| Blank<br>Photos 591-593 |         |       |             | Length (m)  | 50m      |
|                         |         |       |             | Width (m)   | 1.8m     |
|                         |         |       |             | Max. Depth  | 0.41m    |
|                         |         |       |             | Min Depth   | 0.38m    |
| Context No.             | Type    | Depth | Description | Finds       | Date     |
| 13600                   | Deposit | 0.13m | Topsoil     |             | 10/10/24 |
| 13601                   | Deposit | 0.05m | Subsoil     |             | 10/10/24 |
| 13602                   | Deposit | 0.20m | Natural     |             | 10/10/24 |

| <b>Trench 137</b>       |  |  |  |             |       |
|-------------------------|--|--|--|-------------|-------|
| General description     |  |  |  | Orientation | NE-SW |
| Blank<br>Photos 600-602 |  |  |  | Length (m)  | 50m   |
|                         |  |  |  | Width (m)   | 1.8m  |
|                         |  |  |  | Max. Depth  | 0.42m |



|             |         |       |             | Min Depth | 0.32m    |
|-------------|---------|-------|-------------|-----------|----------|
| Context No. | Type    | Depth | Description | Finds     | Date     |
| 13700       | Deposit | 0.12m | Topsoil     |           | 10/10/24 |
| 13701       | Deposit | 0.10m | Subsoil     |           | 10/10/24 |
| 13702       | Deposit | 0.20m | Natural     |           | 10/10/24 |

| <b>Trench 138</b>   |         |       |             |             |          |
|---------------------|---------|-------|-------------|-------------|----------|
| General description |         |       |             | Orientation | NE-SW    |
| Blank               |         |       |             | Length (m)  | 50m      |
| Photos 597-599      |         |       |             | Width (m)   | 1.8m     |
|                     |         |       |             | Max. Depth  | 0.40m    |
|                     |         |       |             | Min Depth   | 0.35m    |
| Context No.         | Type    | Depth | Description | Finds       | Date     |
| 13800               | Deposit | 0.12m | Topsoil     |             | 10/10/24 |
| 13801               | Deposit | 0.08m | Subsoil     |             | 10/10/24 |
| 13802               | Deposit | 0.20m | Natural     |             | 10/10/24 |

| <b>Trench 139</b>   |         |       |             |             |          |
|---------------------|---------|-------|-------------|-------------|----------|
| General description |         |       |             | Orientation | NE-SW    |
| Blank               |         |       |             | Length (m)  | 50m      |
| Photos 594-596      |         |       |             | Width (m)   | 1.8m     |
|                     |         |       |             | Max. Depth  | 0.44m    |
|                     |         |       |             | Min Depth   | 0.41m    |
| Context No.         | Type    | Depth | Description | Finds       | Date     |
| 13900               | Deposit | 0.10m | Topsoil     |             | 10/10/24 |
| 13901               | Deposit | 0.14m | Subsoil     |             | 10/10/24 |
| 13902               | Deposit | 0.20m | Natural     |             | 10/10/24 |

| <b>Trench 140</b>   |  |  |  |             |       |
|---------------------|--|--|--|-------------|-------|
| General description |  |  |  | Orientation | NW-SE |
| Blank               |  |  |  | Length (m)  | 50m   |
| Photos 588-590      |  |  |  | Width (m)   | 1.8m  |



|             |         |       |             | Max. Depth | 0.41m    |
|-------------|---------|-------|-------------|------------|----------|
|             |         |       |             | Min Depth  | 0.38m    |
| Context No. | Type    | Depth | Description | Finds      | Date     |
| 14000       | Deposit | 0.12m | Topsoil     |            | 10/10/24 |
| 14001       | Deposit | 0.10m | Subsoil     |            | 10/10/24 |
| 14002       | Deposit | 0.18m | Natural     |            | 10/10/24 |

| <b>Trench 141</b>   |         |       |             |             |          |
|---------------------|---------|-------|-------------|-------------|----------|
| General description |         |       |             | Orientation | NW-SE    |
| Blank               |         |       |             | Length (m)  | 50m      |
| Photos 576-578      |         |       |             | Width (m)   | 1.8m     |
|                     |         |       |             | Max. Depth  | 0.40m    |
|                     |         |       |             | Min Depth   | 0.30m    |
| Context No.         | Type    | Depth | Description | Finds       | Date     |
| 14100               | Deposit | 0.10m | Topsoil     |             | 10/10/24 |
| 14101               | Deposit | 0.14m | Subsoil     |             | 10/10/24 |
| 14102               | Deposit | 0.16m | Natural     |             | 10/10/24 |

| <b>Trench 142</b>   |         |       |             |             |          |
|---------------------|---------|-------|-------------|-------------|----------|
| General description |         |       |             | Orientation | NW-SE    |
| Blank               |         |       |             | Length (m)  | 50m      |
| Photos 603-605      |         |       |             | Width (m)   | 1.8m     |
|                     |         |       |             | Max. Depth  | 0.42m    |
|                     |         |       |             | Min Depth   | 0.33m    |
| Context No.         | Type    | Depth | Description | Finds       | Date     |
| 14200               | Deposit | 0.12m | Topsoil     |             | 10/10/24 |
| 14201               | Deposit | 0.10m | Subsoil     |             | 10/10/24 |
| 14202               | Deposit | 0.20m | Natural     |             | 10/10/24 |

|                     |  |  |  |             |         |
|---------------------|--|--|--|-------------|---------|
| <b>Trench 143</b>   |  |  |  |             |         |
| General description |  |  |  | Orientation | ENE-WSW |
| Blank               |  |  |  | Length (m)  | 50m     |



| Photos 606-608 |         |       |             | Width (m)  | 1.8m     |
|----------------|---------|-------|-------------|------------|----------|
|                |         |       |             | Max. Depth | 0.38m    |
|                |         |       |             | Min Depth  | 0.35m    |
| Context No.    | Type    | Depth | Description | Finds      | Date     |
| 14300          | Deposit | 0.10m | Topsoil     |            | 10/10/24 |
| 14301          | Deposit | 0.05m | Subsoil     |            | 10/10/24 |
| 14302          | Deposit | 0.20m | Natural     |            | 10/10/24 |

| <b>Trench 144</b>       |         |       |             |             |          |
|-------------------------|---------|-------|-------------|-------------|----------|
| General description     |         |       |             | Orientation | NW-SE    |
| Blank<br>Photos 609-611 |         |       |             | Length (m)  | 50m      |
|                         |         |       |             | Width (m)   | 1.8m     |
|                         |         |       |             | Max. Depth  | 0.43m    |
|                         |         |       |             | Min Depth   | 0.37m    |
| Context No.             | Type    | Depth | Description | Finds       | Date     |
| 14400                   | Deposit | 0.13m | Topsoil     |             | 10/10/24 |
| 14401                   | Deposit | 0.18m | Subsoil     |             | 10/10/24 |
| 14402                   | Deposit | 0.12m | Natural     |             | 10/10/24 |

| <b>Trench 145</b>       |         |       |             |             |          |
|-------------------------|---------|-------|-------------|-------------|----------|
| General description     |         |       |             | Orientation | NE-SW    |
| Blank<br>Photos 684-686 |         |       |             | Length (m)  | 50m      |
|                         |         |       |             | Width (m)   | 1.8m     |
|                         |         |       |             | Max. Depth  | 0.25m    |
|                         |         |       |             | Min Depth   | 0.15m    |
| Context No.             | Type    | Depth | Description | Finds       | Date     |
| 14500                   | Deposit | 0.12m | Topsoil     |             | 10/09/24 |
| 14501                   | Deposit | 0.12m | Subsoil     |             | 10/09/24 |
| 14502                   | Deposit |       | Natural     |             | 10/09/24 |

|                     |  |  |  |             |       |
|---------------------|--|--|--|-------------|-------|
| <b>Trench 146</b>   |  |  |  |             |       |
| General description |  |  |  | Orientation | NE-SW |



| Blank          |         |       |             | Length (m) | 50m      |
|----------------|---------|-------|-------------|------------|----------|
| Photos 681-683 |         |       |             | Width (m)  | 1.8m     |
|                |         |       |             | Max. Depth | 0.18m    |
|                |         |       |             | Min Depth  | 0.15m    |
| Context No.    | Type    | Depth | Description | Finds      | Date     |
| 14600          | Deposit | 0.11m | Topsoil     |            | 10/09/24 |
| 14601          | Deposit | 0.07m | Subsoil     |            | 10/09/24 |
| 14602          | Deposit |       | Natural     |            | 10/09/24 |

| <b>Trench 147</b>   |         |       |             |             |          |
|---------------------|---------|-------|-------------|-------------|----------|
| General description |         |       |             | Orientation | E-W      |
| Blank               |         |       |             | Length (m)  | 50m      |
| Photos 678-680      |         |       |             | Width (m)   | 1.8m     |
|                     |         |       |             | Max. Depth  | 0.43m    |
|                     |         |       |             | Min Depth   | 0.22m    |
| Context No.         | Type    | Depth | Description | Finds       | Date     |
| 14700               | Deposit | 0.21m | Topsoil     |             | 10/09/24 |
| 14701               | Deposit | 0.22m | Subsoil     |             | 10/09/24 |
| 14702               | Deposit |       | Natural     |             | 10/09/24 |

| <b>Trench 148</b>   |         |       |             |             |          |
|---------------------|---------|-------|-------------|-------------|----------|
| General description |         |       |             | Orientation | E-W      |
| Blank               |         |       |             | Length (m)  | 50m      |
| Photos 0013-0017    |         |       |             | Width (m)   | 1.8m     |
|                     |         |       |             | Max. Depth  | 0.39m    |
|                     |         |       |             | Min Depth   | 0.31m    |
| Context No.         | Type    | Depth | Description | Finds       | Date     |
| 14800               | Deposit | 0.18m | Topsoil     |             | 10/09/24 |
| 14801               | Deposit | 0.21m | Subsoil     |             | 10/09/24 |
| 14802               | Deposit |       | Natural     |             | 10/09/24 |

| <b>Trench 150</b> |  |  |  |  |  |
|-------------------|--|--|--|--|--|
|-------------------|--|--|--|--|--|



| General description     |         |       |             | Orientation | N-S      |
|-------------------------|---------|-------|-------------|-------------|----------|
| Blank<br>Photos 251-253 |         |       |             | Length (m)  | 50m      |
|                         |         |       |             | Width (m)   | 1.8m     |
|                         |         |       |             | Max. Depth  | 0.82m    |
|                         |         |       |             | Min Depth   | 0.54m    |
| Context No.             | Type    | Depth | Description | Finds       | Date     |
| 15000                   | Deposit | 0.11m | Topsoil     |             | 10/09/24 |
| 15001                   | Deposit | 0.26m | Subsoil     |             | 10/09/24 |
| 15002                   | Deposit | 0.45m | Natural     |             | 10/09/24 |

| <b>Trench 151</b>     |         |       |             |             |          |
|-----------------------|---------|-------|-------------|-------------|----------|
| General description   |         |       |             | Orientation | NW-SE    |
| Blank<br>Photos 10-12 |         |       |             | Length (m)  | 50m      |
|                       |         |       |             | Width (m)   | 1.8m     |
|                       |         |       |             | Max. Depth  | 0.39m    |
|                       |         |       |             | Min Depth   | 0.31m    |
| Context No.           | Type    | Depth | Description | Finds       | Date     |
| 15100                 | Deposit | 0.18m | Topsoil     |             | 10/09/24 |
| 15101                 | Deposit | 0.21m | Subsoil     |             | 10/09/24 |
| 15102                 | Deposit |       | Natural     |             | 10/09/24 |

| <b>Trench 152</b>     |         |       |             |             |          |
|-----------------------|---------|-------|-------------|-------------|----------|
| General description   |         |       |             | Orientation | E-W      |
| Blank<br>Photos 21-23 |         |       |             | Length (m)  | 50m      |
|                       |         |       |             | Width (m)   | 1.8m     |
|                       |         |       |             | Max. Depth  | 0.30m    |
|                       |         |       |             | Min Depth   | 0.28m    |
| Context No.           | Type    | Depth | Description | Finds       | Date     |
| 15200                 | Deposit | 0.17m | Topsoil     |             | 10/09/24 |
| 15201                 | Deposit | 0.13m | Subsoil     |             | 10/09/24 |
| 15202                 | Deposit |       | Natural     |             | 10/09/24 |



| <b>Trench 153</b>       |         |       |             |             |          |
|-------------------------|---------|-------|-------------|-------------|----------|
| General description     |         |       |             | Orientation | E-W      |
| Blank<br>Photos 254-256 |         |       |             | Length (m)  | 50m      |
|                         |         |       |             | Width (m)   | 1.8m     |
|                         |         |       |             | Max. Depth  | 0.64m    |
|                         |         |       |             | Min Depth   | 0.30m    |
| Context No.             | Type    | Depth | Description | Finds       | Date     |
| 15300                   | Deposit | 0.09m | Topsoil     |             | 10/09/24 |
| 15301                   | Deposit | 0.18m | Subsoil     |             | 10/09/24 |
| 15302                   | Deposit | 0.36m | Natural     |             | 10/09/24 |

| <b>Trench 154</b>       |         |       |             |             |          |
|-------------------------|---------|-------|-------------|-------------|----------|
| General description     |         |       |             | Orientation | NW-SE    |
| Blank<br>Photos 257-259 |         |       |             | Length (m)  | 50m      |
|                         |         |       |             | Width (m)   | 1.8m     |
|                         |         |       |             | Max. Depth  | 0.54m    |
|                         |         |       |             | Min Depth   | 0.34m    |
| Context No.             | Type    | Depth | Description | Finds       | Date     |
| 15400                   | Deposit | 0.11m | Topsoil     |             | 10/09/24 |
| 15401                   | Deposit | 0.13m | Subsoil     |             | 10/09/24 |
| 15402                   | Deposit | 0.30m | Natural     |             | 10/10/24 |

| <b>Trench 155</b>     |         |       |             |             |          |
|-----------------------|---------|-------|-------------|-------------|----------|
| General description   |         |       |             | Orientation | E-W      |
| Blank<br>Photos 24-28 |         |       |             | Length (m)  | 50m      |
|                       |         |       |             | Width (m)   | 1.8m     |
|                       |         |       |             | Max. Depth  | 0.34m    |
|                       |         |       |             | Min Depth   | 0.30m    |
| Context No.           | Type    | Depth | Description | Finds       | Date     |
| 15500                 | Deposit | 0.13m | Topsoil     |             | 10/09/24 |
| 15501                 | Deposit | 0.21m | Subsoil     |             | 10/09/24 |
| 15502                 | Deposit |       | Natural     |             | 10/09/24 |



| <b>Trench 156</b>       |         |       |             |             |          |
|-------------------------|---------|-------|-------------|-------------|----------|
| General description     |         |       |             | Orientation | NW-SE    |
| Blank<br>Photos 305-307 |         |       |             | Length (m)  | 50m      |
|                         |         |       |             | Width (m)   | 1.8m     |
|                         |         |       |             | Max. Depth  | 0.48m    |
|                         |         |       |             | Min Depth   | 0.26m    |
| Context No.             | Type    | Depth | Description | Finds       | Date     |
| 15600                   | Deposit | 0.12m | Topsoil     |             | 17/09/24 |
| 15601                   | Deposit | 0.08m | Subsoil     |             | 17/09/24 |
| 15602                   | Deposit | 0.26m | Natural     |             | 17/09/24 |

| <b>Trench 157</b>   |         |       |             |             |          |
|---------------------|---------|-------|-------------|-------------|----------|
| General description |         |       |             | Orientation | NW-SE    |
| Blank<br>Photos     |         |       |             | Length (m)  | 50m      |
|                     |         |       |             | Width (m)   | 1.8m     |
|                     |         |       |             | Max. Depth  | 0.48m    |
|                     |         |       |             | Min Depth   | 0.25m    |
| Context No.         | Type    | Depth | Description | Finds       | Date     |
| 15700               | Deposit | 0.11m | Topsoil     |             | 18/09/24 |
| 15701               | Deposit | 0.08m | Subsoil     |             | 18/09/24 |
| 15702               | Deposit | 0.24m | Natural     |             | 18/09/24 |

| <b>Trench 158</b>       |         |       |             |             |          |
|-------------------------|---------|-------|-------------|-------------|----------|
| General description     |         |       |             | Orientation | NW-SE    |
| Blank<br>Photos 302-304 |         |       |             | Length (m)  | 50m      |
|                         |         |       |             | Width (m)   | 1.8m     |
|                         |         |       |             | Max. Depth  | 0.50m    |
|                         |         |       |             | Min Depth   | 0.25m    |
| Context No.             | Type    | Depth | Description | Finds       | Date     |
| 15800                   | Deposit | 0.13m | Topsoil     |             | 17/09/24 |
| 15801                   | Deposit | 0.09m | Subsoil     |             | 17/09/24 |



|       |         |       |         |  |          |
|-------|---------|-------|---------|--|----------|
| 15802 | Deposit | 0.27m | Natural |  | 17/09/24 |
|-------|---------|-------|---------|--|----------|

| <b>Trench 159</b>   |         |       |             |             |          |
|---------------------|---------|-------|-------------|-------------|----------|
| General description |         |       |             | Orientation | NW-SE    |
| Blank               |         |       |             | Length (m)  | 50m      |
| Photos 299-301      |         |       |             | Width (m)   | 1.8m     |
|                     |         |       |             | Max. Depth  | 0.49m    |
|                     |         |       |             | Min Depth   | 0.24m    |
| Context No.         | Type    | Depth | Description | Finds       | Date     |
| 15900               | Deposit | 0.12m | Topsoil     |             | 17/09/24 |
| 15901               | Deposit | 0.07m | Subsoil     |             | 17/09/24 |
| 15902               | Deposit | 0.26m | Natural     |             | 17/09/24 |

| <b>Trench 160</b>   |         |       |             |             |          |
|---------------------|---------|-------|-------------|-------------|----------|
| General description |         |       |             | Orientation | NW-SE    |
| Blank               |         |       |             | Length (m)  | 50m      |
| Photos 281-283      |         |       |             | Width (m)   | 1.8m     |
|                     |         |       |             | Max. Depth  | 0.48m    |
|                     |         |       |             | Min Depth   | 0.24m    |
| Context No.         | Type    | Depth | Description | Finds       | Date     |
| 16000               | Deposit | 0.11m | Topsoil     |             | 10/09/24 |
| 16001               | Deposit | 0.12m | Subsoil     |             | 10/09/24 |
| 16002               | Deposit | 0.25m | Natural     |             | 10/09/24 |

| <b>Trench 161</b>   |         |       |             |             |          |
|---------------------|---------|-------|-------------|-------------|----------|
| General description |         |       |             | Orientation | NW-SE    |
| Blank               |         |       |             | Length (m)  | 50m      |
| Photos 284-286      |         |       |             | Width (m)   | 1.8m     |
|                     |         |       |             | Max. Depth  | 0.43m    |
|                     |         |       |             | Min Depth   | 0.27m    |
| Context No.         | Type    | Depth | Description | Finds       | Date     |
| 16100               | Deposit | 0.10m | Topsoil     |             | 10/09/24 |



|       |         |       |         |  |          |
|-------|---------|-------|---------|--|----------|
| 16101 | Deposit | 0.12m | Subsoil |  | 10/09/24 |
| 16102 | Deposit | 0.21m | Natural |  | 10/09/24 |

| <b>Trench 162</b>   |         |       |             |             |          |
|---------------------|---------|-------|-------------|-------------|----------|
| General description |         |       |             | Orientation | NW-SE    |
| Blank               |         |       |             | Length (m)  | 50m      |
| One land drain      |         |       |             | Width (m)   | 1.8m     |
| Photos 260-262      |         |       |             | Max. Depth  | 0.56m    |
|                     |         |       |             | Min Depth   | 0.28m    |
| Context No.         | Type    | Depth | Description | Finds       | Date     |
| 16200               | Deposit | 0.11m | Topsoil     |             | 10/09/24 |
| 16201               | Deposit | 0.14m | Subsoil     |             | 10/09/24 |
| 16202               | Deposit | 0.31m | Natural     |             | 10/09/24 |

| <b>Trench 163</b>   |         |       |             |             |          |
|---------------------|---------|-------|-------------|-------------|----------|
| General description |         |       |             | Orientation | NW-SE    |
| Blank               |         |       |             | Length (m)  | 50m      |
| Photos 287-289      |         |       |             | Width (m)   | 1.8m     |
|                     |         |       |             | Max. Depth  | 0.47m    |
|                     |         |       |             | Min Depth   | 0.34m    |
| Context No.         | Type    | Depth | Description | Finds       | Date     |
| 16300               | Deposit | 0.12m | Topsoil     |             | 10/09/24 |
| 16301               | Deposit | 0.13m | Subsoil     |             | 10/09/24 |
| 16302               | Deposit | 0.22m | Natural     |             | 10/09/24 |

| <b>Trench 164</b>   |         |       |             |             |          |
|---------------------|---------|-------|-------------|-------------|----------|
| General description |         |       |             | Orientation | NW-SE    |
| Blank               |         |       |             | Length (m)  | 50m      |
| Photos 263-265      |         |       |             | Width (m)   | 1.8m     |
|                     |         |       |             | Max. Depth  | 0.64m    |
|                     |         |       |             | Min Depth   | 0.41m    |
| Context No.         | Type    | Depth | Description | Finds       | Date     |
| 16400               | Deposit | 0.13m | Topsoil     |             | 17/09/24 |



|       |         |       |         |  |          |
|-------|---------|-------|---------|--|----------|
| 16401 | Deposit | 0.12m | Subsoil |  | 17/09/24 |
| 16402 | Deposit | 0.37m | Natural |  | 17/09/24 |

| <b>Trench 165</b>       |         |       |             |             |          |
|-------------------------|---------|-------|-------------|-------------|----------|
| General description     |         |       |             | Orientation | NE-SW    |
| Blank<br>Photos 290-292 |         |       |             | Length (m)  | 50m      |
|                         |         |       |             | Width (m)   | 1.8m     |
|                         |         |       |             | Max. Depth  | 0.62m    |
|                         |         |       |             | Min Depth   | 0.35m    |
| Context No.             | Type    | Depth | Description | Finds       | Date     |
| 16500                   | Deposit | 0.10m | Topsoil     |             | 10/09/24 |
| 16501                   | Deposit | 0.22m | Subsoil     |             | 10/09/24 |
| 16502                   | Deposit | 0.30m | Natural     |             | 10/09/24 |

| <b>Trench 166</b>                         |         |       |             |             |          |
|---|---------|-------|-------------|-------------|----------|
| General description                       |         |       |             | Orientation | NNE-SSW  |
| Blank<br>One land drain<br>Photos 269-271 |         |       |             | Length (m)  | 50m      |
|   |         |       |             | Width (m)   | 1.8m     |
|   |         |       |             | Max. Depth  | 0.46m    |
|   |         |       |             | Min Depth   | 0.33m    |
| Context No.                               | Type    | Depth | Description | Finds       | Date     |
| 16600                                     | Deposit | 0.09m | Topsoil     |             | 10/09/24 |
| 16601                                     | Deposit | 0.12m | Subsoil     |             | 10/09/24 |
| 16602                                     | Deposit | 0.25m | Natural     |             | 10/09/24 |

| <b>Trench 167</b>       |      |       |             |             |       |
|-------------------------|------|-------|-------------|-------------|-------|
| General description     |      |       |             | Orientation | NW-SE |
| Blank<br>Photos 316-318 |      |       |             | Length (m)  | 50m   |
|                         |      |       |             | Width (m)   | 1.8m  |
|                         |      |       |             | Max. Depth  | 0.56m |
|                         |      |       |             | Min Depth   | 0.27m |
| Context No.             | Type | Depth | Description | Finds       | Date  |



|       |         |       |         |  |          |
|-------|---------|-------|---------|--|----------|
| 16700 | Deposit | 0.13m | Topsoil |  | 17/09/24 |
| 16701 | Deposit | 0.08m | Subsoil |  | 17/09/24 |
| 16702 | Deposit | 0.27m | Natural |  | 17/09/24 |

| <b>Trench 168</b>   |         |       |             |             |          |
|---------------------|---------|-------|-------------|-------------|----------|
| General description |         |       |             | Orientation | NE-SW    |
| Blank               |         |       |             | Length (m)  | 50m      |
| Photos 313-315      |         |       |             | Width (m)   | 1.8m     |
|                     |         |       |             | Max. Depth  | 0.55m    |
|                     |         |       |             | Min Depth   | 0.26m    |
| Context No.         | Type    | Depth | Description | Finds       | Date     |
| 16800               | Deposit | 0.12m | Topsoil     |             | 17/09/24 |
| 16801               | Deposit | 0.07m | Subsoil     |             | 17/09/24 |
| 16802               | Deposit | 0.26m | Natural     |             | 17/09/24 |

| <b>Trench 169</b>   |         |       |             |             |          |
|---------------------|---------|-------|-------------|-------------|----------|
| General description |         |       |             | Orientation | NE-SW    |
| Blank               |         |       |             | Length (m)  | 50m      |
| Photos 308-310      |         |       |             | Width (m)   | 1.8m     |
|                     |         |       |             | Max. Depth  | 0.52m    |
|                     |         |       |             | Min Depth   | 0.28m    |
| Context No.         | Type    | Depth | Description | Finds       | Date     |
| 16900               | Deposit | 0.13m | Topsoil     |             | 17/09/24 |
| 16901               | Deposit | 0.07m | Subsoil     |             | 17/09/24 |
| 16902               | Deposit | 0.27m | Natural     |             | 17/09/24 |

| <b>Trench 170</b>   |  |  |  |             |       |
|---------------------|--|--|--|-------------|-------|
| General description |  |  |  | Orientation | NW-SE |
| Blank               |  |  |  | Length (m)  | 50m   |
| Photos 663-665      |  |  |  | Width (m)   | 1.8m  |
|                     |  |  |  | Max. Depth  | 0.50m |
|                     |  |  |  | Min Depth   | 0.45m |



| Context No. | Type    | Depth | Description | Finds | Date     |
|-------------|---------|-------|-------------|-------|----------|
| 17000       | Deposit | 0.10m | Topsoil     |       | 10/10/24 |
| 17001       | Deposit | 0.14m | Subsoil     |       | 10/10/24 |
| 17002       | Deposit | 0.21m | Natural     |       | 10/10/24 |

| <b>Trench 171</b>       |         |       |             |             |          |
|-------------------------|---------|-------|-------------|-------------|----------|
| General description     |         |       |             | Orientation | NE-SW    |
| Blank<br>Photos 675-677 |         |       |             | Length (m)  | 50m      |
|                         |         |       |             | Width (m)   | 1.8m     |
|                         |         |       |             | Max. Depth  | 0.50m    |
|                         |         |       |             | Min Depth   | 0.40m    |
| Context No.             | Type    | Depth | Description | Finds       | Date     |
| 17100                   | Deposit | 0.10m | Topsoil     |             | 10/10/24 |
| 17101                   | Deposit | 0.15m | Subsoil     |             | 10/10/24 |
| 17102                   | Deposit | 0.25m | Natural     |             | 10/10/24 |

| <b>Trench 172</b>       |         |       |             |             |          |
|-------------------------|---------|-------|-------------|-------------|----------|
| General description     |         |       |             | Orientation | NW-SE    |
| Blank<br>Photos 275-277 |         |       |             | Length (m)  | 50m      |
|                         |         |       |             | Width (m)   | 1.8m     |
|                         |         |       |             | Max. Depth  | 0.43m    |
|                         |         |       |             | Min Depth   | 0.27m    |
| Context No.             | Type    | Depth | Description | Finds       | Date     |
| 17200                   | Deposit | 0.09m | Topsoil     |             | 10/09/24 |
| 17201                   | Deposit | 0.14m | Subsoil     |             | 10/09/24 |
| 17202                   | Deposit | 0.25m | Natural     |             | 10/09/24 |

| <b>Trench 173</b>       |  |  |  |             |       |
|-------------------------|--|--|--|-------------|-------|
| General description     |  |  |  | Orientation | NW-SE |
| Blank<br>Photos 272-274 |  |  |  | Length (m)  | 50m   |
|                         |  |  |  | Width (m)   | 1.8m  |
|                         |  |  |  | Max. Depth  | 0.46m |



|             |         |       |             | Min Depth | 0.27m    |
|-------------|---------|-------|-------------|-----------|----------|
| Context No. | Type    | Depth | Description | Finds     | Date     |
| 17300       | Deposit | 0.08m | Topsoil     |           | 10/09/24 |
| 17301       | Deposit | 0.12m | Subsoil     |           | 10/09/24 |
| 17302       | Deposit | 0.26m | Natural     |           | 10/09/24 |

| <b>Trench 174</b>   |         |       |             |             |          |
|---------------------|---------|-------|-------------|-------------|----------|
| General description |         |       |             | Orientation | E-W      |
| Blank               |         |       |             | Length (m)  | 50m      |
| Photos 693-695      |         |       |             | Width (m)   | 1.8m     |
|                     |         |       |             | Max. Depth  | 0.27m    |
|                     |         |       |             | Min Depth   | 0.20m    |
| Context No.         | Type    | Depth | Description | Finds       | Date     |
| 17400               | Deposit | 0.15m | Topsoil     |             | 10/09/24 |
| 17401               | Deposit | 0.12m | Subsoil     |             | 10/09/24 |
| 17402               | Deposit |       | Natural     |             | 10/09/24 |

| <b>Trench 175</b>   |         |       |             |             |          |
|---------------------|---------|-------|-------------|-------------|----------|
| General description |         |       |             | Orientation | E-W      |
| Blank               |         |       |             | Length (m)  | 50m      |
| Photos 696-698      |         |       |             | Width (m)   | 1.8m     |
|                     |         |       |             | Max. Depth  | 0.24m    |
|                     |         |       |             | Min Depth   | 0.20m    |
| Context No.         | Type    | Depth | Description | Finds       | Date     |
| 17500               | Deposit | 0.16m | Topsoil     |             | 10/09/24 |
| 17501               | Deposit | 0.08m | Subsoil     |             | 10/09/24 |
| 17502               | Deposit |       | Natural     |             | 10/09/24 |

| <b>Trench 177</b>   |  |  |  |             |      |
|---------------------|--|--|--|-------------|------|
| General description |  |  |  | Orientation | N-S  |
| Blank               |  |  |  | Length (m)  | 50m  |
| Photos 4-6          |  |  |  | Width (m)   | 1.8m |



|             |         |       |             | Max. Depth | 0.38m    |
|-------------|---------|-------|-------------|------------|----------|
|             |         |       |             | Min Depth  | 0.30m    |
| Context No. | Type    | Depth | Description | Finds      | Date     |
| 17700       | Deposit | 0.17m | Topsoil     |            | 10/09/24 |
| 17701       | Deposit | 0.21m | Subsoil     |            | 10/09/24 |
| 17702       | Deposit |       | Natural     |            | 10/09/24 |

| <b>Trench 178</b>   |         |       |             |             |          |
|---------------------|---------|-------|-------------|-------------|----------|
| General description |         |       |             | Orientation | N-S      |
| Blank               |         |       |             | Length (m)  | 50m      |
| Photos 7-9          |         |       |             | Width (m)   | 1.8m     |
|                     |         |       |             | Max. Depth  | 0.41m    |
|                     |         |       |             | Min Depth   | 0.34m    |
| Context No.         | Type    | Depth | Description | Finds       | Date     |
| 17800               | Deposit | 0.2m  | Topsoil     |             | 10/09/24 |
| 17801               | Deposit | 0.21m | Subsoil     |             | 10/09/24 |
| 17802               | Deposit |       | Natural     |             | 10/09/24 |

| <b>Trench 179</b>   |         |       |             |             |          |
|---------------------|---------|-------|-------------|-------------|----------|
| General description |         |       |             | Orientation | NW-SE    |
| Blank               |         |       |             | Length (m)  | 50m      |
| Photos 18-20        |         |       |             | Width (m)   | 1.8m     |
|                     |         |       |             | Max. Depth  | 0.45m    |
|                     |         |       |             | Min Depth   | 0.38m    |
| Context No.         | Type    | Depth | Description | Finds       | Date     |
| 17900               | Deposit | 0.24m | Topsoil     |             | 10/09/24 |
| 17901               | Deposit | 0.21m | Subsoil     |             | 10/09/24 |
| 17902               | Deposit |       | Natural     |             | 10/09/24 |

|                     |  |  |  |             |       |
|---------------------|--|--|--|-------------|-------|
| <b>Trench 180</b>   |  |  |  |             |       |
| General description |  |  |  | Orientation | NE-SW |
| Blank               |  |  |  | Length (m)  | 50m   |



| Photos 666-668 |         |       |             | Width (m)  | 1.8m     |
|----------------|---------|-------|-------------|------------|----------|
|                |         |       |             | Max. Depth | 0.50m    |
|                |         |       |             | Min Depth  | 0.40m    |
| Context No.    | Type    | Depth | Description | Finds      | Date     |
| 18000          | Deposit | 0.10m | Topsoil     |            | 10/10/24 |
| 18001          | Deposit | 0.12m | Subsoil     |            | 10/10/24 |
| 18002          | Deposit | 0.18m | Natural     |            | 10/10/24 |

| <b>Trench 181</b>       |         |       |             |             |          |
|-------------------------|---------|-------|-------------|-------------|----------|
| General description     |         |       |             | Orientation | NE-SW    |
| Blank<br>Photos 669-671 |         |       |             | Length (m)  | 50m      |
|                         |         |       |             | Width (m)   | 1.8m     |
|                         |         |       |             | Max. Depth  | 0.50m    |
|                         |         |       |             | Min Depth   | 0.40m    |
| Context No.             | Type    | Depth | Description | Finds       | Date     |
| 18100                   | Deposit | 0.10m | Topsoil     |             | 10/10/24 |
| 18101                   | Deposit | 0.13m | Subsoil     |             | 10/10/24 |
| 18102                   | Deposit | 0.20m | Natural     |             | 10/10/24 |

| <b>Trench 182</b>       |         |       |             |             |          |
|-------------------------|---------|-------|-------------|-------------|----------|
| General description     |         |       |             | Orientation | NE-SW    |
| Blank<br>Photos 672-674 |         |       |             | Length (m)  | 50m      |
|                         |         |       |             | Width (m)   | 1.8m     |
|                         |         |       |             | Max. Depth  | 0.50m    |
|                         |         |       |             | Min Depth   | 0.40m    |
| Context No.             | Type    | Depth | Description | Finds       | Date     |
| 18200                   | Deposit | 0.08m | Topsoil     |             | 10/10/24 |
| 18201                   | Deposit | 0.12m | Subsoil     |             | 10/10/24 |
| 18202                   | Deposit | 0.2m  | Natural     |             | 10/10/24 |

| <b>Trench 183</b>   |  |  |  |             |       |
|---------------------|--|--|--|-------------|-------|
| General description |  |  |  | Orientation | NW-SE |



| Blank          |         |       |             | Length (m) | 50m      |
|----------------|---------|-------|-------------|------------|----------|
| Photos 612-614 |         |       |             | Width (m)  | 1.8m     |
|                |         |       |             | Max. Depth | 0.39m    |
|                |         |       |             | Min Depth  | 0.30m    |
| Context No.    | Type    | Depth | Description | Finds      | Date     |
| 18300          | Deposit | 0.10m | Topsoil     |            | 10/10/24 |
| 18301          | Deposit | 0.08m | Subsoil     |            | 10/10/24 |
| 18302          | Deposit | 0.12m | Natural     |            | 10/10/24 |

| <b>Trench 184</b>   |         |       |             |             |          |
|---------------------|---------|-------|-------------|-------------|----------|
| General description |         |       |             | Orientation | NW-SE    |
| Blank               |         |       |             | Length (m)  | 50m      |
| Photos 615-617      |         |       |             | Width (m)   | 1.8m     |
|                     |         |       |             | Max. Depth  | 0.43m    |
|                     |         |       |             | Min Depth   | 0.31m    |
| Context No.         | Type    | Depth | Description | Finds       | Date     |
| 18400               | Deposit | 0.12m | Topsoil     |             | 10/10/24 |
| 18401               | Deposit | 0.08m | Subsoil     |             | 10/10/24 |
| 18402               | Deposit | 0.12m | Natural     |             | 10/10/24 |



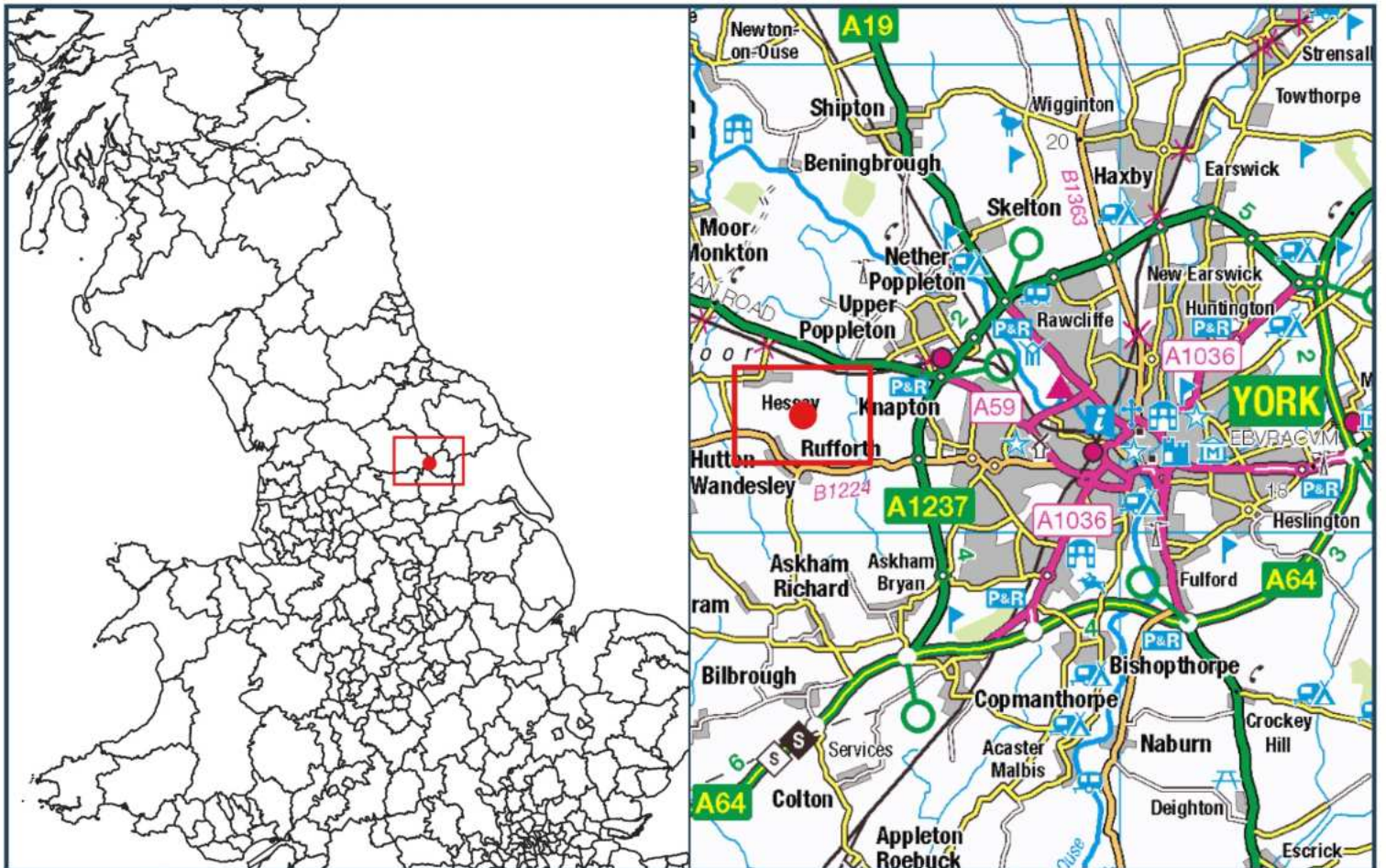

**Title:**  
**Figure 1: Site Location**  
**Address:**  
**Agricultural Land To The South Of Low Moor Lane, Hessay, York**





**Key**

- Site Boundary
- Trenches

0    30    60    90    120 m

Figure 2: Trench Plan 1 (North)

Address: Agricultural Land To The South Of Low Moor Lane, Hessay, York

N



Contains OS data © Crown Copyright and database right 2022  
Contains data from OS Zoomstack

Contains OS data © Crown Copyright and database right 2022

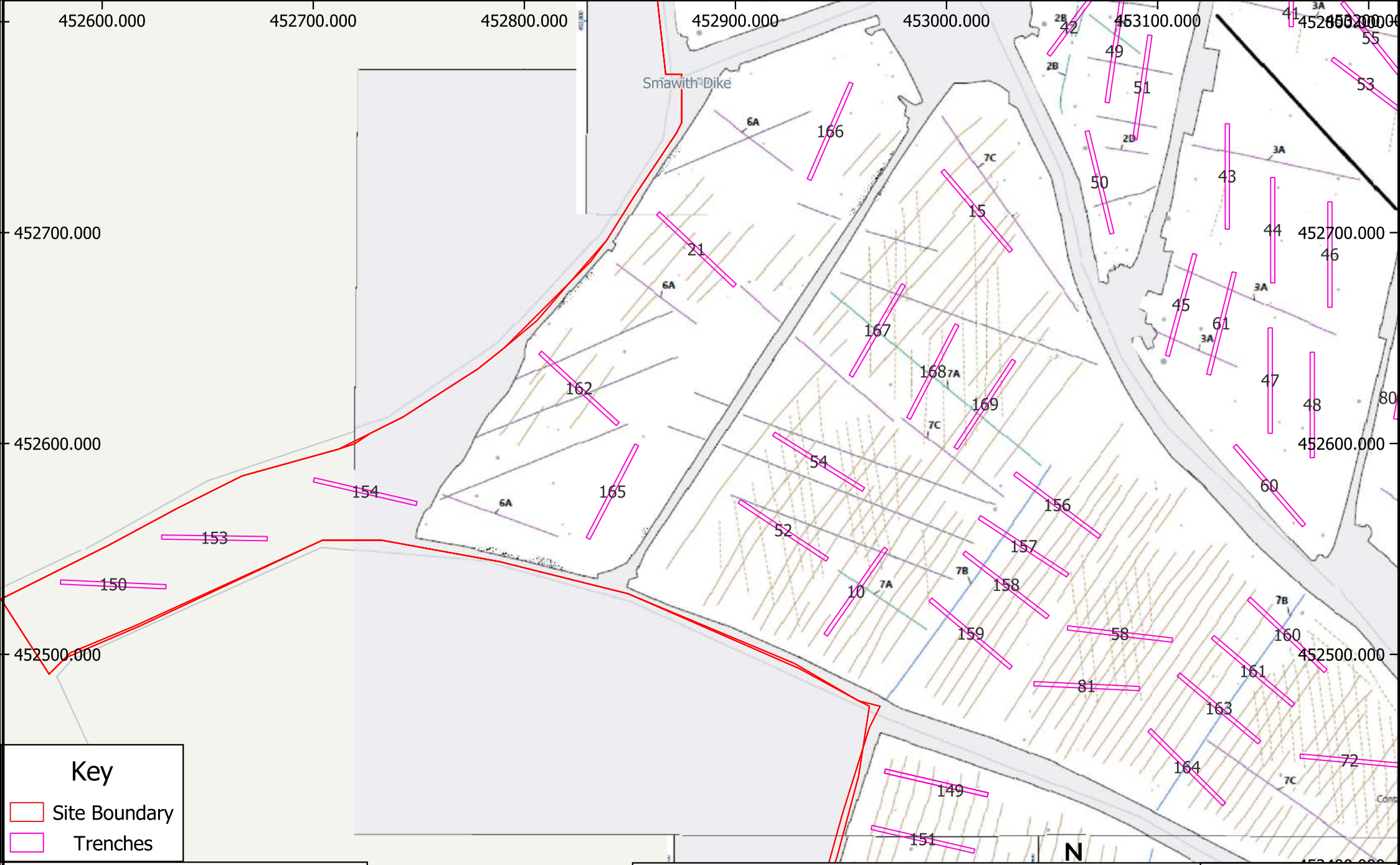
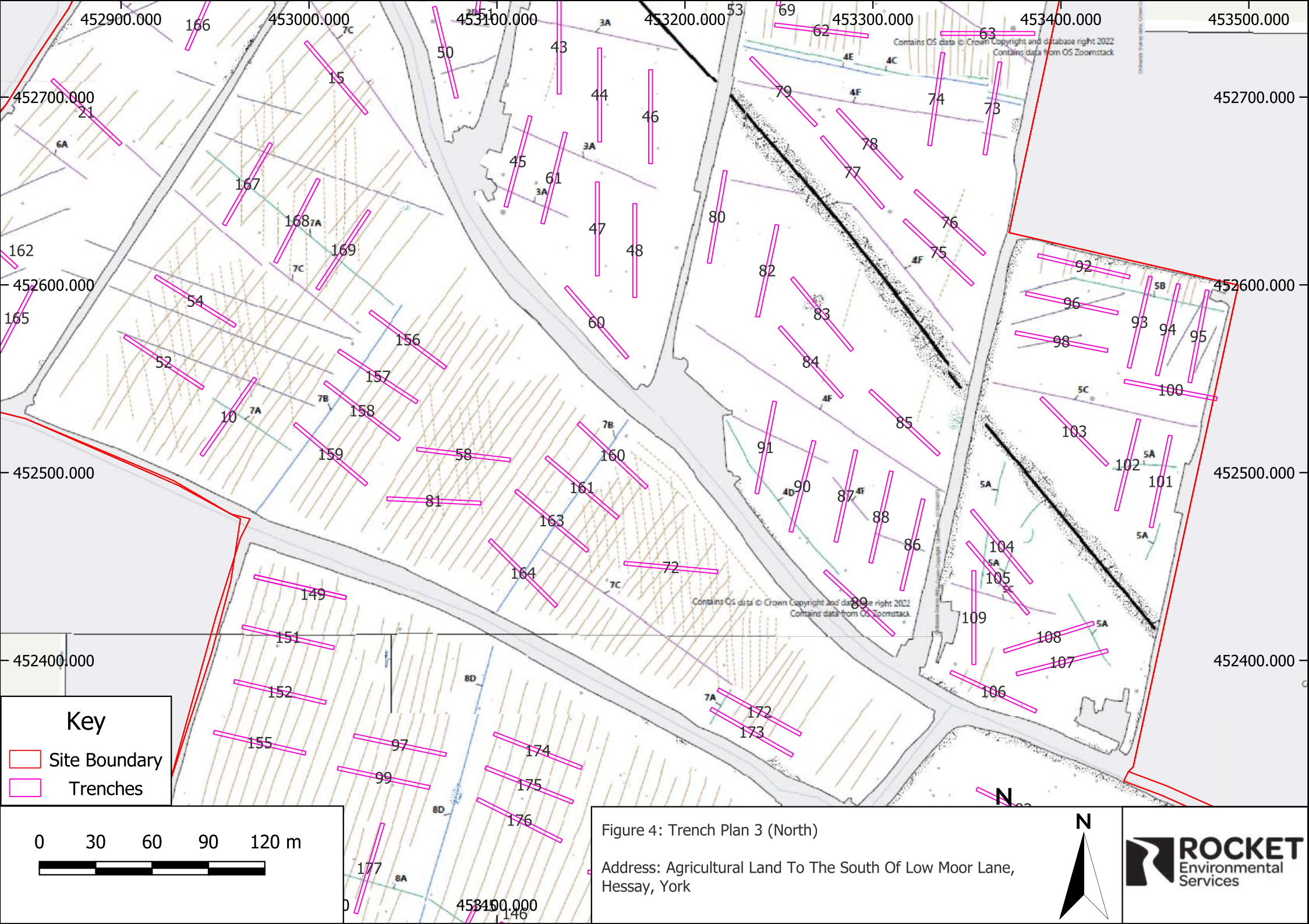

Figure 3: Trench Plan 2 (North)  
 Address: Agricultural Land To The South Of Low Moor Lane,  
 Hessay, York





**Key**

- Site Boundary
- Trenches

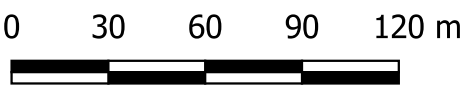
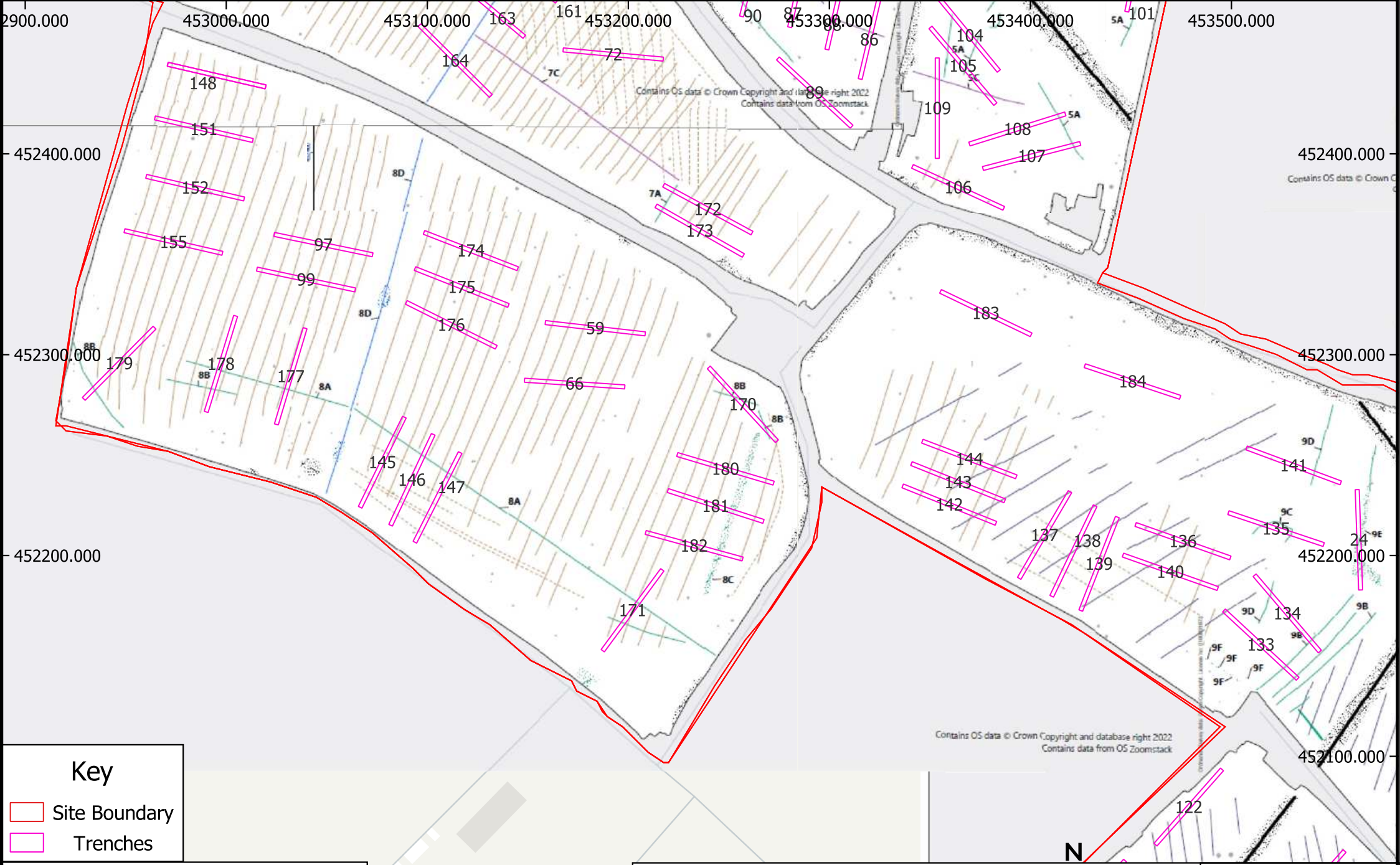

Figure 4: Trench Plan 3 (North)

Address: Agricultural Land To The South Of Low Moor Lane, Hessay, York





**Key**

- Site Boundary
- Trenches

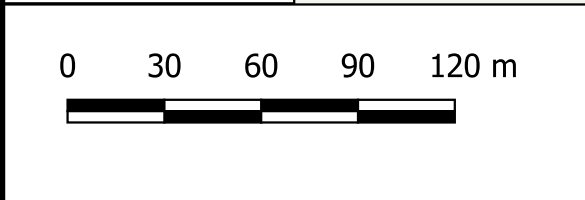

Figure 5: Trench Plan 4 (North)

Address: Agricultural Land To The South Of Low Moor Lane, Hessay, York

N

**ROCKET**  
Environmental Services

453100.000    453200.000

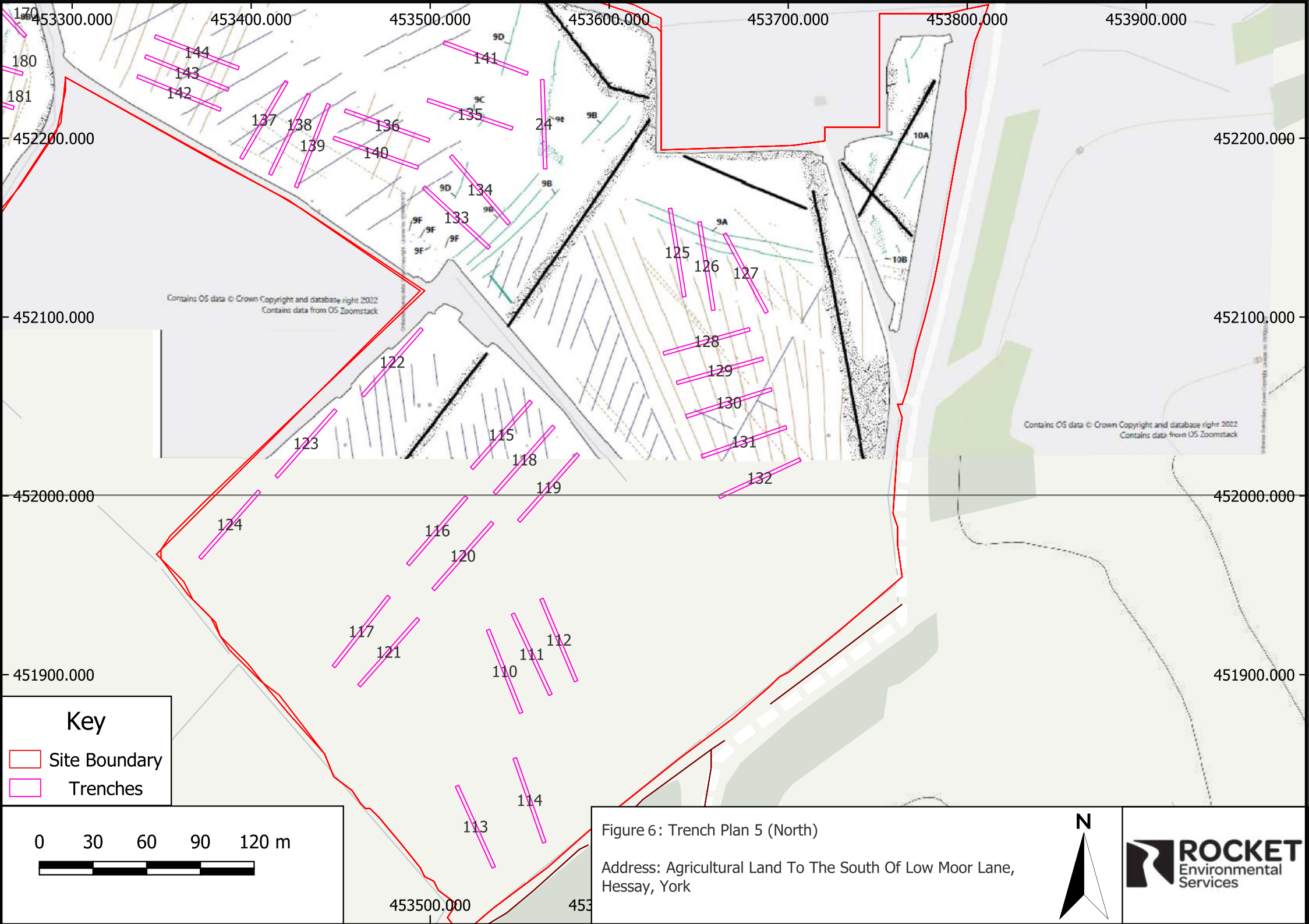

**Key**

- Site Boundary
- Trenches

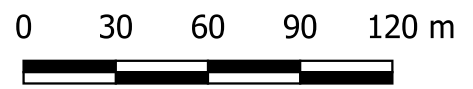

Figure 6: Trench Plan 5 (North)

Address: Agricultural Land To The South Of Low Moor Lane,  
Hessay, York



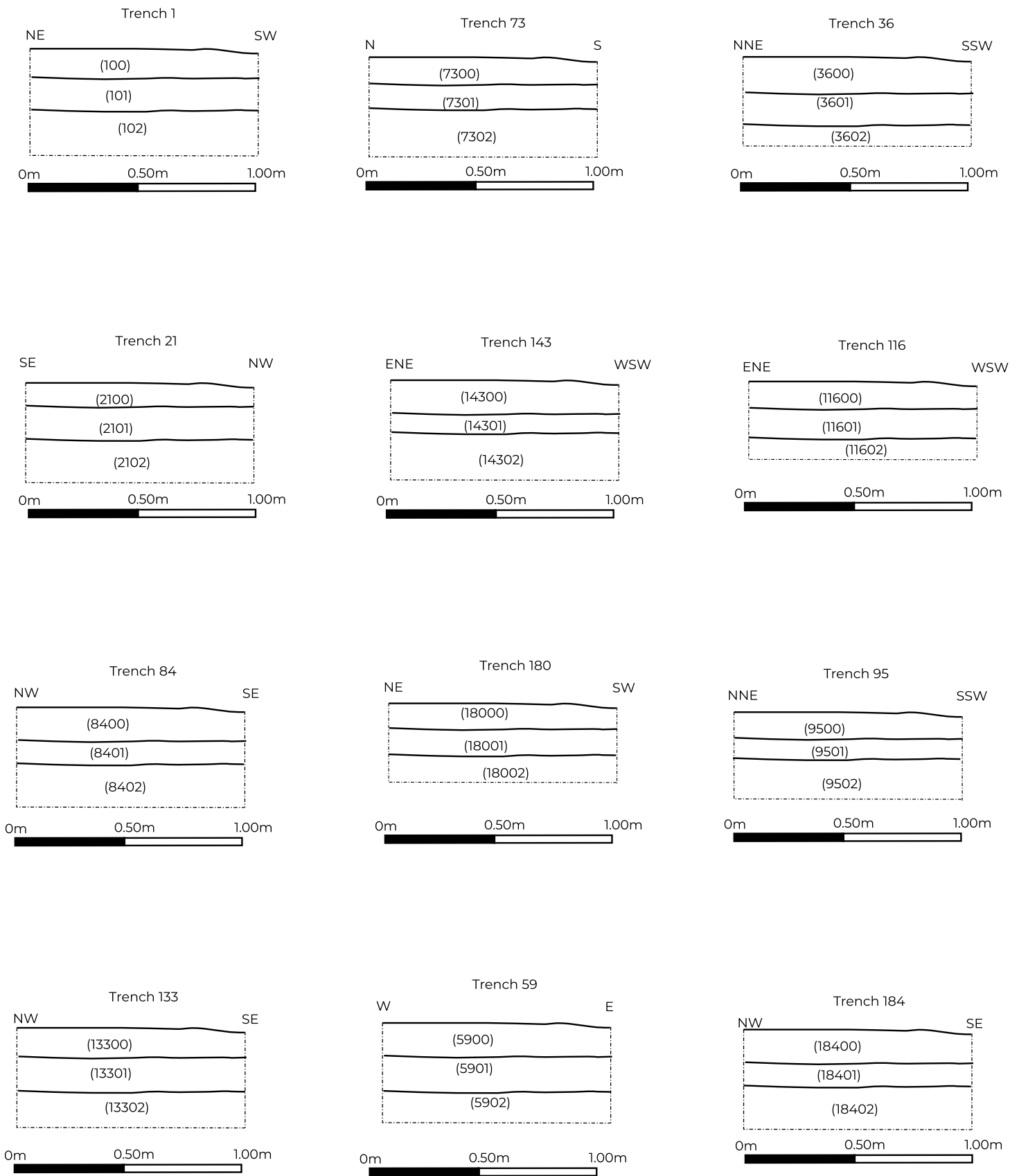

Figure 7 : Representative sections

Site: 24-110, Hessay, York

## Appendix C: Plates



*Plate 1: Trench 20 looking north, scale 2x 1m*



*Plate 2: Trench 20 representative section, looking west, scale 1x 1m*





*Plate 3: Trench 33, looking south, scale 2x 1m*



*Plate 4: Trench 33 representative section, looking west, scale 2x 1m*





*Plate 5: Trench 50, looking southeast, scale 2x 1m*



*Plate 6: Trench 50 representative section, looking northeast, scale 2x 1m*





*Plate 7: Southeast facing section of [5004], looking northwest, scale 1x 0.5m*

